Our Story

2012

The Torch

Silver Lake Regional High School

Class of 2012

260 Pembroke Street
Kingston, MA 02364
781-585-3844
Principal, Richard J. Kelley

Letters from the Administrators

Mr. Kelley, Principal

You collected Pokemon, Bratz, American Girl and Powerpuff Girls. The Sony Play Station 2 was released when you were six, and color hit the hand held world when the Game Boy Color was released when you were six as well. You played Mario Kart, Super Mario, and Tony Hawk. You loved watching shows like PB&J Otter, Blue's Clues, Rolie Polie Olie, and the Wild Thornberry's on Nickelodeon.

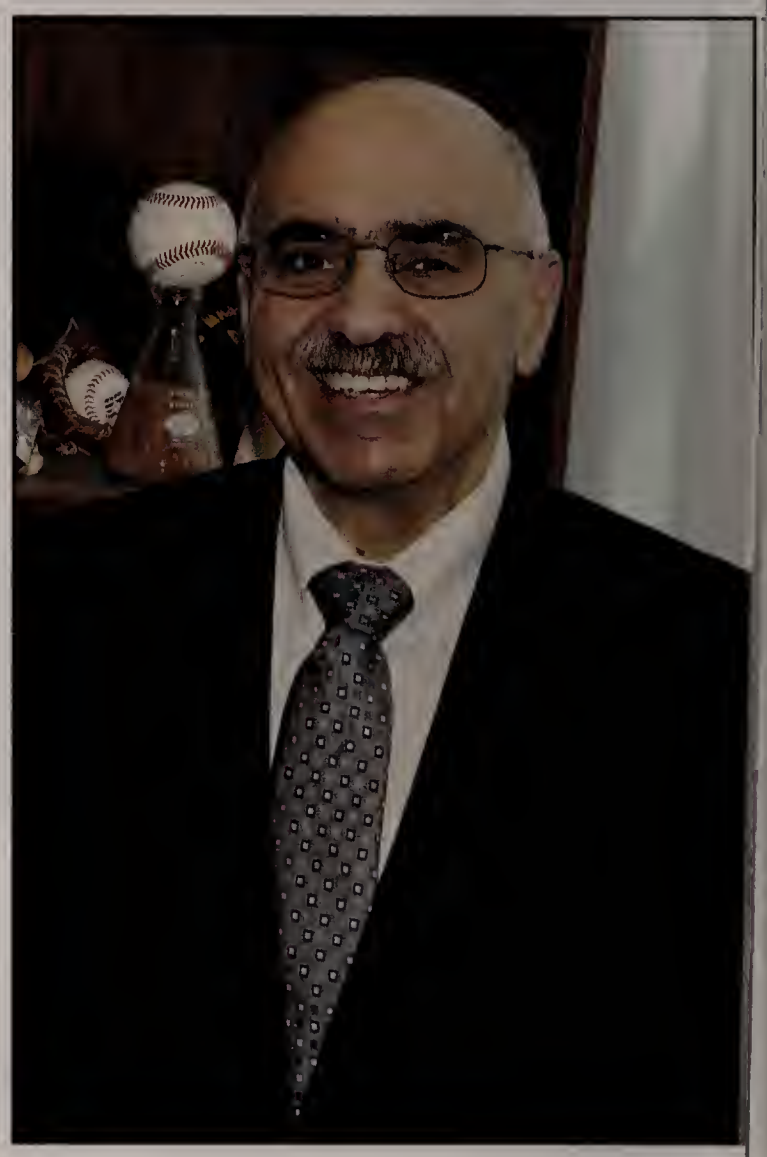

As you graduate from high school it is a time to cherish the memories and look forward to new challenges and a new beginning. Your class's school pride translates into high achievement in the classroom. We had an awesome Spirit Week and Homecoming Dance with record breaking participation. You participated on great athletic teams, award winning art, drama and music students, Advanced Placement Scholars, National Merit Scholars, and kept us in the Top 50 high schools in the state, (number 35 to be exact). You donated countless service hours to those less fortunate and provided for families in their time of need. You met high expectations throughout the curriculum and serve as a model for others to follow. Class of 2012, be kind to each other, be happy and stay safe. I wish you success, good health and happiness in all of your endeavors.

Mr. Mulcahy, Housemaster

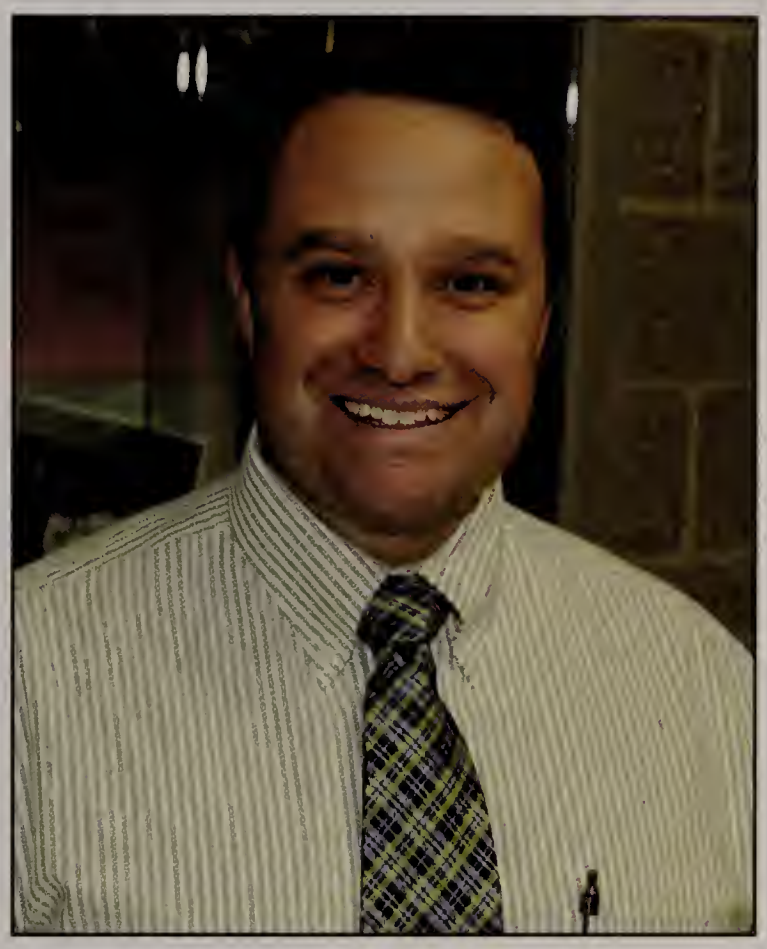

Congratulations to the class of 2012! Thirteen years of hard work, effort, and determination has helped you reach this point. You should be proud of your accomplishments and enjoy the honor and celebration that comes with graduation. Through your experiences here you've prepared yourselves for the next chapter of your lives. If you approach each of life's challenges as opportunities, the way you have here, you're sure to experience success. I'm very proud of you. Be well, and take care of each other.

Sincerely,
Mr. Mulcahy

Mrs. Gill, Assistant Principal

Dear Class of 2012,
I am incredibly proud of each of you and all that you have accomplished during your time here at Silver Lake Regional High School. You have succeeded in the classrooms, on the athletic fields, on stage and in your shops. Your achievements over the last four years, however, are just the beginning of the amazing things you will set out to do in your lifetime. Always strive to be the very best in everything you do but remember to enjoy the journey and have fun along the way.
Congratulations Graduates!

Sincerely,
Mrs. Gill

Mr. Tuffy, Superintendent

Silver Lake Regional High School Class of 2012, well done! You have achieved your goal! You've met the obstacles and challenges each day and worked hard for this moment of success. You have built wonderful memories and special friendships. You have gained the knowledge, skills and experience to prepare you for your future.

As you leave us to meet that future you take with you not only my congratulations, but the best wishes of all the teachers and staff who have helped you along the way. We are confident you are prepared to meet new challenges and reach for new goals. Set your goals high and pursue them with excitement and joy!

Mrs. Blackwood, Asst. Superintendent

"I hope your dreams take you to the corners of your smiles, to the highest of your hopes, to the windows of your opportunities, and to the most special places your heart has ever known."

May you always dream and find the best in everyone. Bring with you the pride and good wishes we have in your accomplishments and hopes for the future. Each of you can make the world a better place and ask that you remember Calvin Terrill's presentation and This is Me Week to show compassion and treat everyone with kindness and acceptance. I wish you happiness and success and a life filled with meaning.

"Whoever is happy will make others happy too. He who has courage and faith will never perish in misery."
-Anne Frank

All the best,
Joy Blackwood

2012 Yearbook Dedication:

Principal Kelley

The graduating class of 2012 proudly dedicates our yearbook to our principal, Mr. Richard Kelley. The 2012 school year also marked Mr. Kelley's 30th year here at the Lake. He began as a biology teacher and worked his way up the ranks from guidance counselor in 1984, assistant principal in 1995, and finally principal in 2000. In 2010 Mr. Kelley was named Principal of the Year by the Massachusetts Secondary School Administrators' Association, and it is not hard to see why. Mr. Kelley is a fixture here at Silver Lake, and instills a sense of pride in every Laker that passes through the building. From braving the cold winter mornings to greet students, to serenading the masses with his classic rendition of 'Sweet Caroline', every student and faculty member knows how truly fortunate we are to have a dedicated educator like Mr. Kelley leading our school. With his leadership, it is easy to succeed and feel confident that we are all prepared to move on to the next step in our lives.

The senior class thanks you, Mr. Kelley, for being an exceptional principal and making our four years here at Silver Lake truly outstanding.

A letter from your

Class President

Dear Class of 2012,

Twelve years ago, we got ready for our first day of elementary school. Today, we get ready to take our last steps through the halls of Silver Lake. I think we all can agree when I say that these four years have been life changing. As freshman, we envied the senior class as they anticipated their graduation. As graduation is now here, I hope you can look back on these four years with a smile. I hope you have made happy memories, life-long friendships, and a sense of pride for what you have done here at Silver Lake. Thank you for making our time here at Silver Lake Regional High School memorable.
It has been my pleasure to serve as your class president.
I wish you nothing but the best in anything you do in life.
May your future be filled with happiness, health, and success!
Congratulations Class of 2012!

Your Class President,
Danica Davis

"No matter what happens in life,
be good to people.
Being good to people is a
wonderful legacy to leave behind."
– Taylor Swift

A letter from your

Yearbook Editors

Congratulations, Class of 2012!

These past twelve years have flown by, and now it is time to finally take the next step in our lives. We have all accomplished so much, and certainly have grown since we first entered elementary school in the Fall of 1999.

This yearbook is a reflection of our journey through Silver Lake Regional School District, and hopefully will be a fond memory for you to look back on as some of the best years of your life.

We wish you all the success and happiness in whatever path you may choose!

Sincerely, Your Editors,

Kaitlin Burgess, Taylor Cellini, Bridgett Scarlett Dennison, Lyndsay Levin, Morgan Marani and Janelle Pateline

A message from your *Yearbook Advisors*

Mrs. Fontaine

Mr. Pina

Congratulations Class of 2012! It has been a privilege to be a part of your journey as both your Class Advisor and Yearbook Advisor. You should be extremely proud of your accomplishments in and out of the classroom. As you prepare for tomorrow reflect on today and learn from yesterday. Never stop learning and anything will be possible! Best of luck, Mrs. Fontaine

Congratulations to the Class of 2012!
The harder you are pushed, the tougher you become to knock down. Always remember, NOT everything is easy and NOTHING is free. Take care of business my friends and good luck to all of you. Mr. Pina

FACULTY

xiades

Ms. Andrews

Mrs. Armstrong

Mr. Arsenault

Mr. Ashby

veni

Mrs. Azar

Mr. M Batcbelor

Mr. W Batchelor

Mrs. Bates

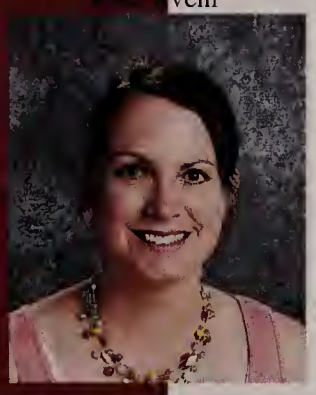
eck

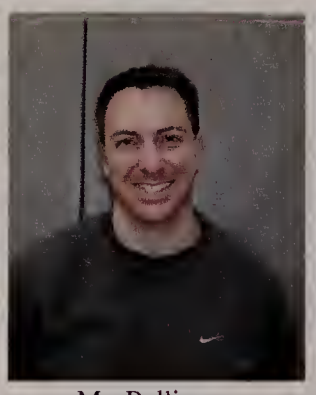
Mr. Bellinger

Ms. Berry

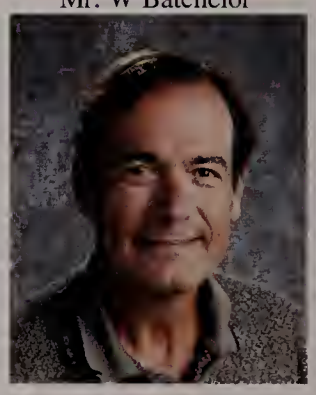
Mr. Black

Mr. Blette

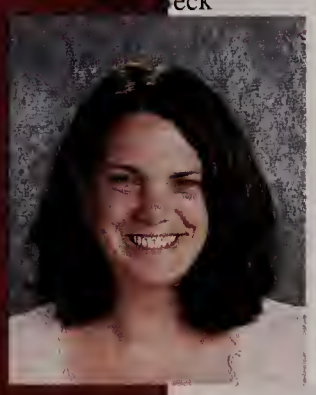
nney

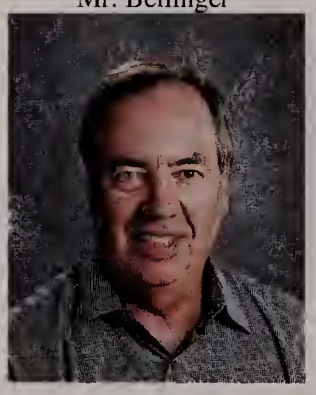
Mr. Bostrom

Mrs. Boudreau

Mr. Boulrisse

Mrs. Brennan

ahill

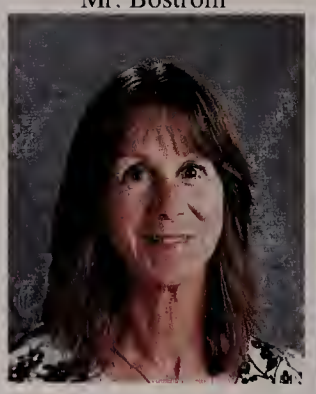
Mrs. Cameron

Ms. Carson

Mr. Cohan

Mr. Cook

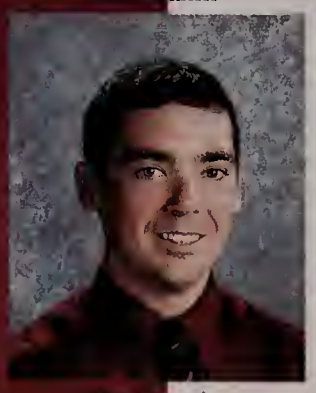
rreia

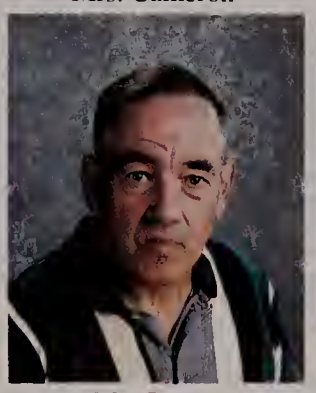
Mr. Cotter

Mrs. Cranshaw

Mrs. Crowley

Mr. Darche

FACULTY

Ms. DePasqua

Mr. Doerr

Mr. Donovan

Mr. Dube

Ms. Erlandson

Mr. Erving

Ms. Fabrizio

Ms. Ferrara

Mrs. Flynn

Ms. Fogarty

Mrs. Fontaine

Mrs. Fornari

Mr. Garofalo

Mr. Gausman

Ms. Gazzola

Mr. Gilbert

Mrs. Gillespie

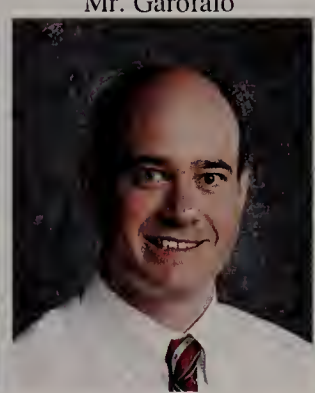
Mr. Glass

Mrs. Gould

Ms. Greceva

Ms. Haigh

Mrs. Hayhurst

Mrs. Hines

Mrs. Jacobson

Ms. Jamieson

Mr. Kaszanek

Ms. Keller

Mrs. Krause

Mrs. Laniewski

Mr. Lawless

FACULTY

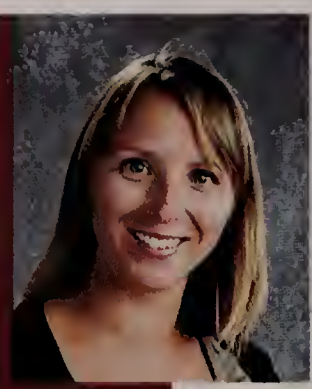
ntie

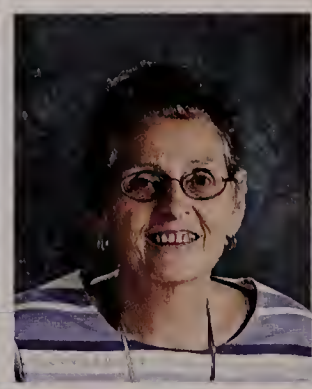
Mrs. Lewis

Ms. Liousas

Ms. Lopes

Mr. Lyman

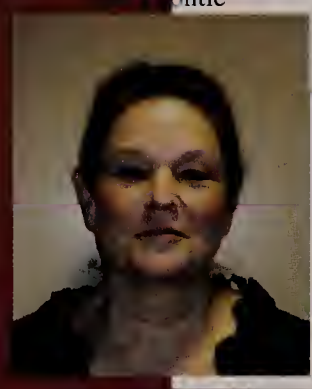
Donald

Mrs. Mahoney

Mrs. Mahtesian

Ms. Marsh

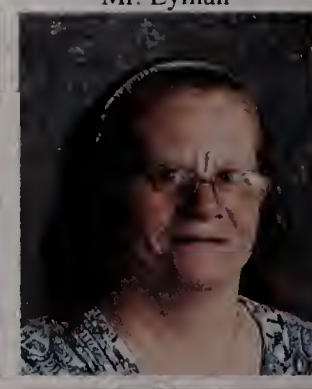
Mrs. Martin

Carthy

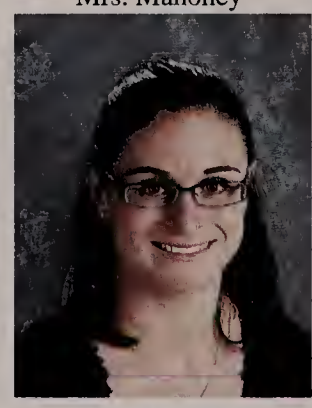
Mrs. McMillan

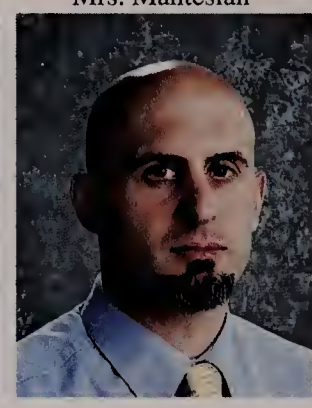
Mr. McStowe

Mrs. McSweeney-Martin

Mrs. Mele

ello

Mrs. Melville

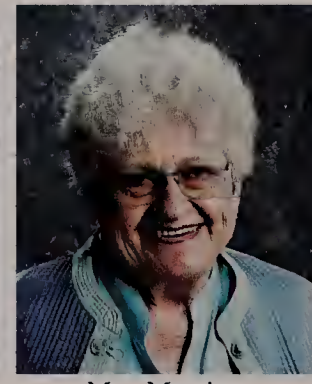
Mrs. Messier

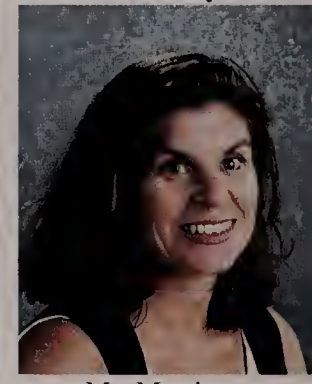
Ms. Morrison

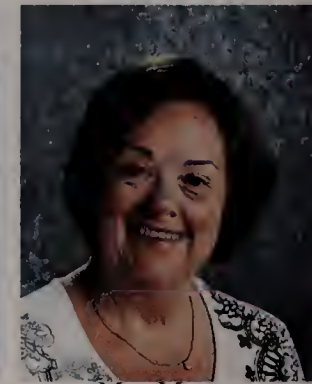
Mrs. Mosca

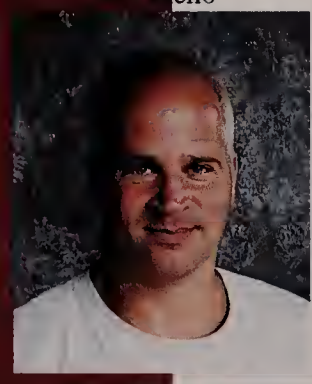
lthrup

Mrs. Napolitano

Ms. Norton

Mr. Nunes

Ms. Orcutt

steas

Ms. Paul

Mr. Peck

Mrs. Pejouhy

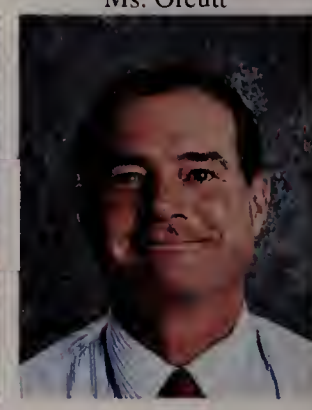
Mr. Perrone

FACULTY

Mrs. Pimental

Mr. Pina

Mrs. Poole

Mrs. Pratt

Mrs. Pruyn

Ms. Redding

Ms. Rekowski

Mrs. Richards

Mr. Rizzitano

Ms. Robak

Mr. Ruffini

Mrs. Ryan

Mr. Sawyer

Ms. Schweer

Mr. Shetler

Mr. Shute

Ms. Slowe

Ms. Stanghellini

Mrs. Stasiuk

Ms. Stefaniak

Mr. Stringer

Mrs. Svenson

Ms. Sweeney

Mrs. Thornsbury

Mr. Towner

Mr. Vitonis

Ms. Vodraska

Mrs. Warnock

Ms. Weeks

Mrs. C. White

Mrs. C. White

Ms. K. White

Mr. Williams

Mr. Woolson

Faculty/Staff not pictured

Mr. Ciccone
Mr. Cummings
Mr. Doyle
Mr. Goodue
Mr. Hurd
Mr. Lothrop
Mr. Murphy
Mr. Poor
Mr. Russo
Mr. Vo

Mrs. Davis
Mrs. Dow
Mrs. Dunn
Mrs. Feleciano
Mrs. Graziano
Ms. Russell
Ms. Swales
Ms. Walker
Mrs. Wright
Ms. Armstrong

The class of 2012 would like to thank the faculty and staff for all of their hardwork and dedication throughout our four years at Silver Lake. We attribute our success to each and every one of you.
Thank you.

OUR STORY

From our timid first steps towards our kindergarten classrooms to our confident final strides towards our diplomas..

Dennett Dolphins Rock

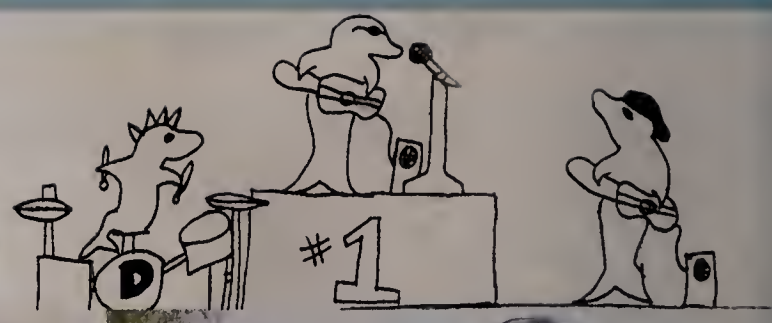

Plympton Elementary School

1999-2006

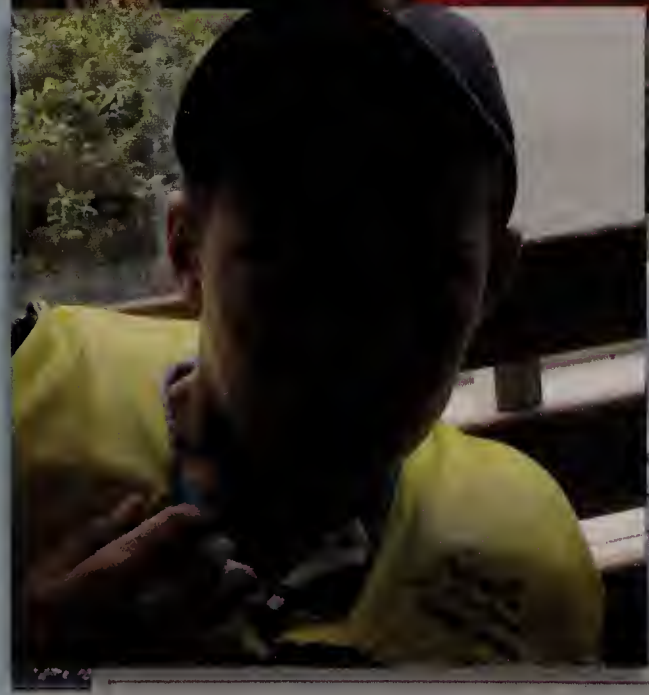

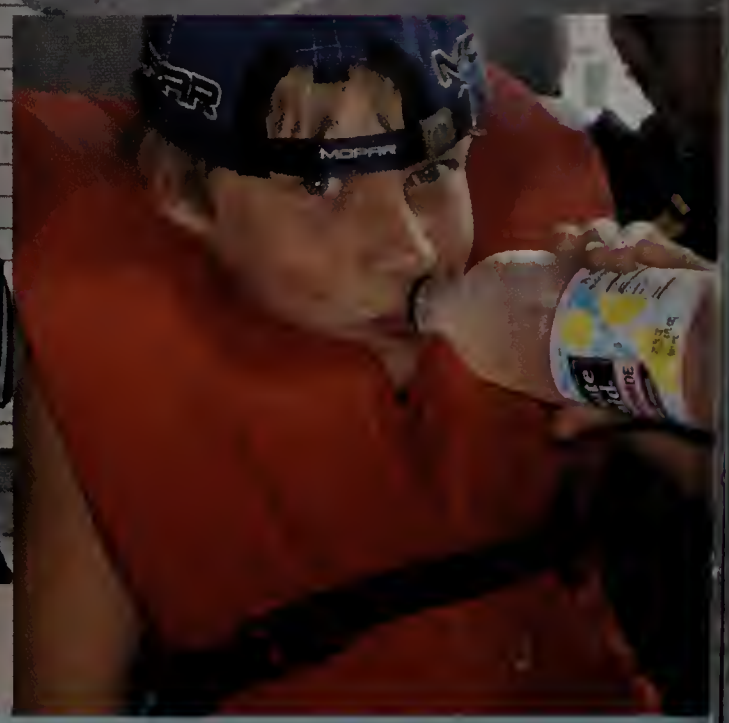

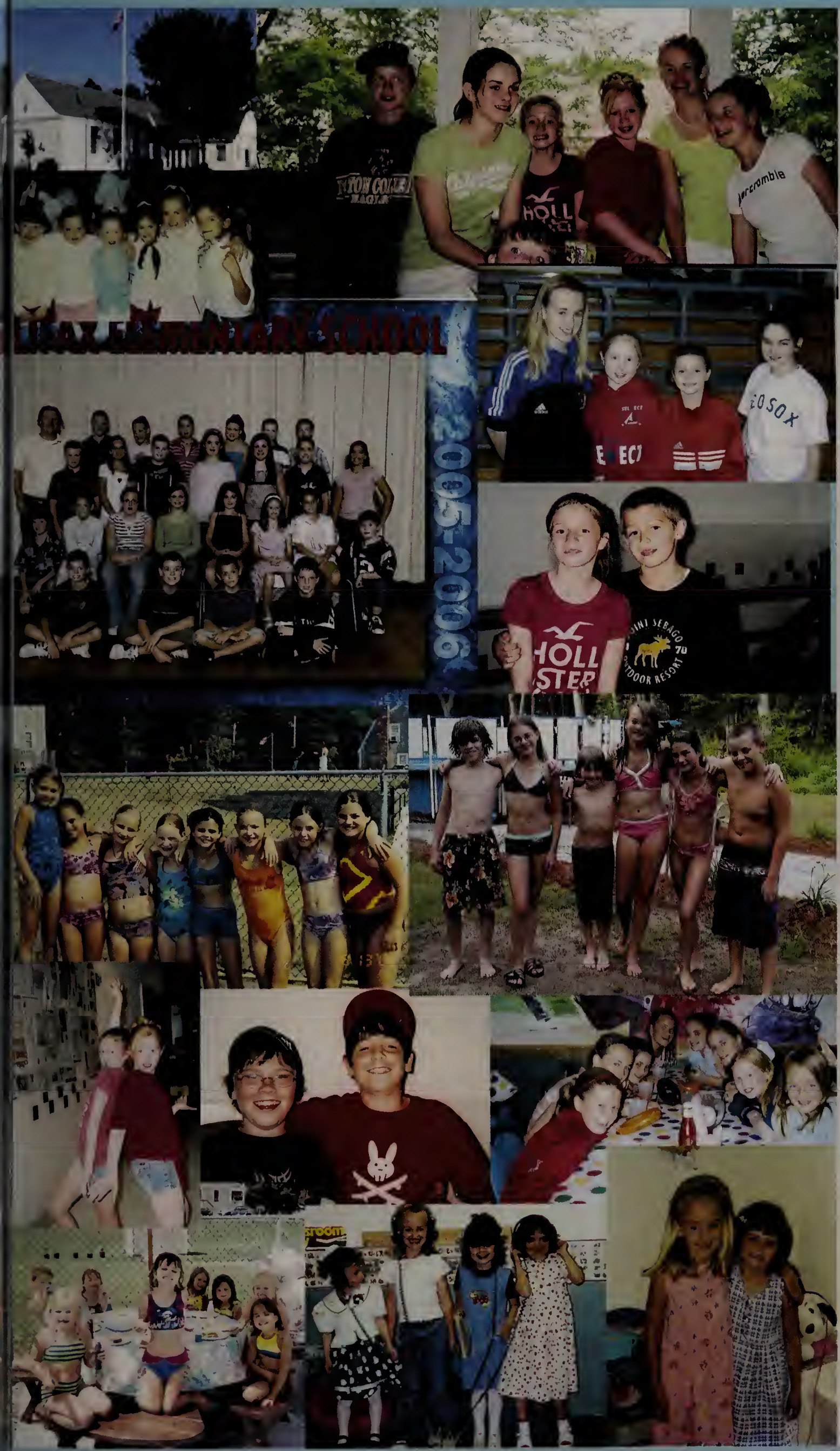

HALIFAX ELEMENTARY

1999-2006

SMK

Kingston
Elementary
School

1999-2002

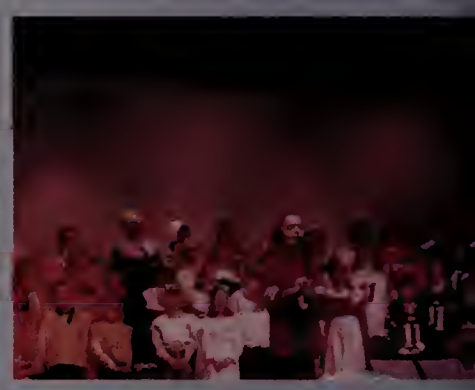

K.I.S.

Kingston Intermediate School

2002-2006

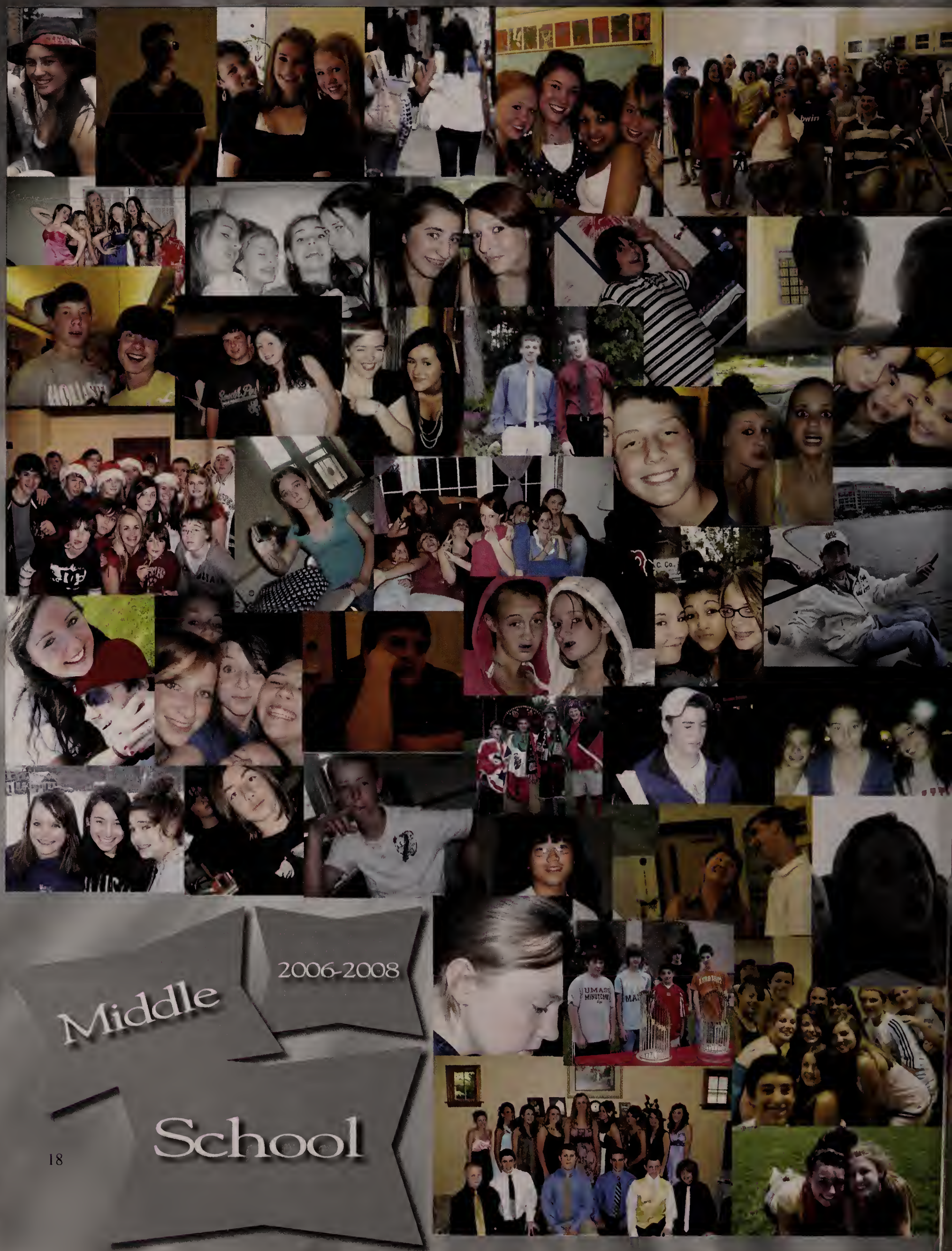

Middle School

2006-2008

Freshman Year 2008-2009

Sophomore Year

2009-2010

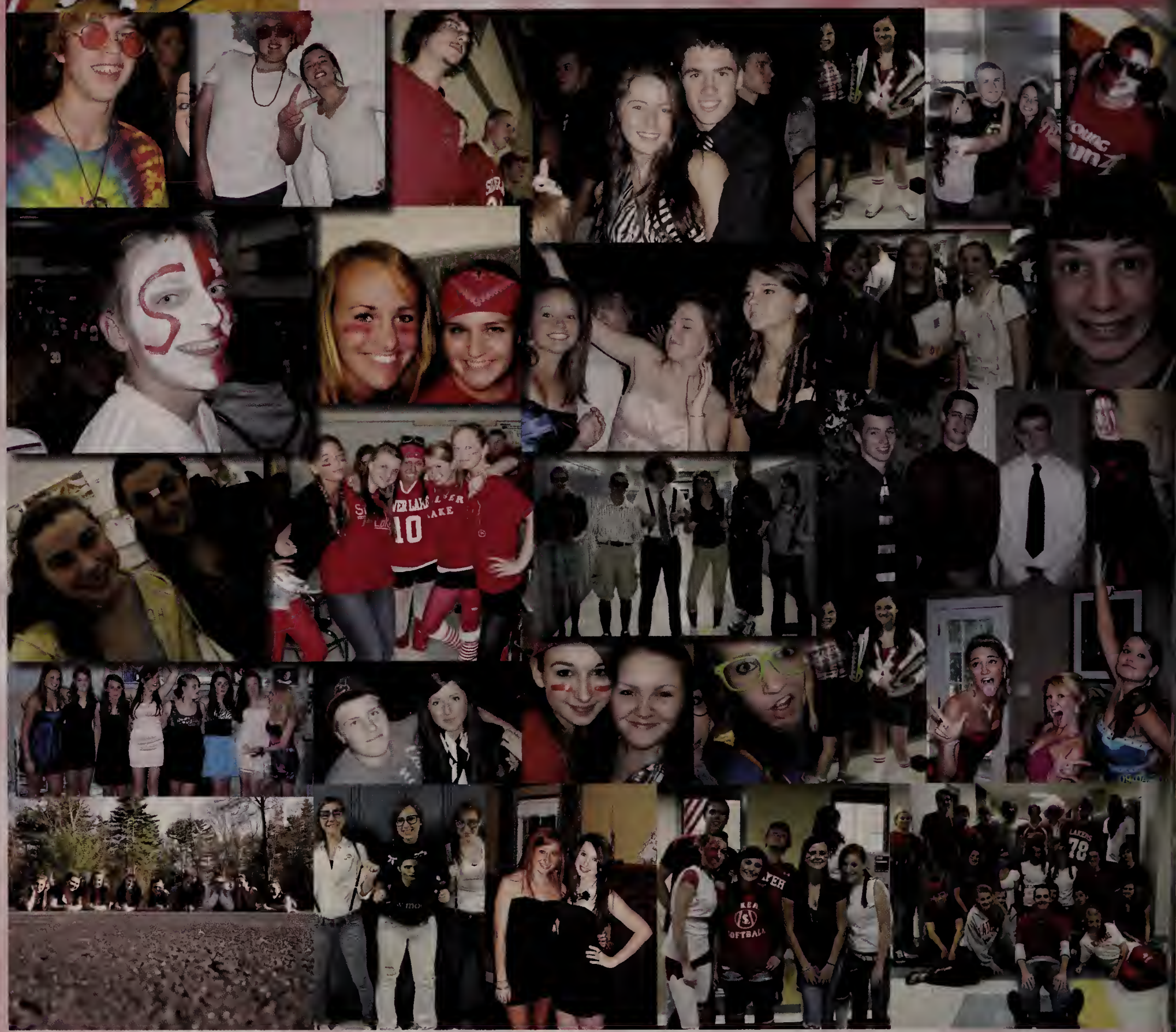

Junior Year

2010-2011

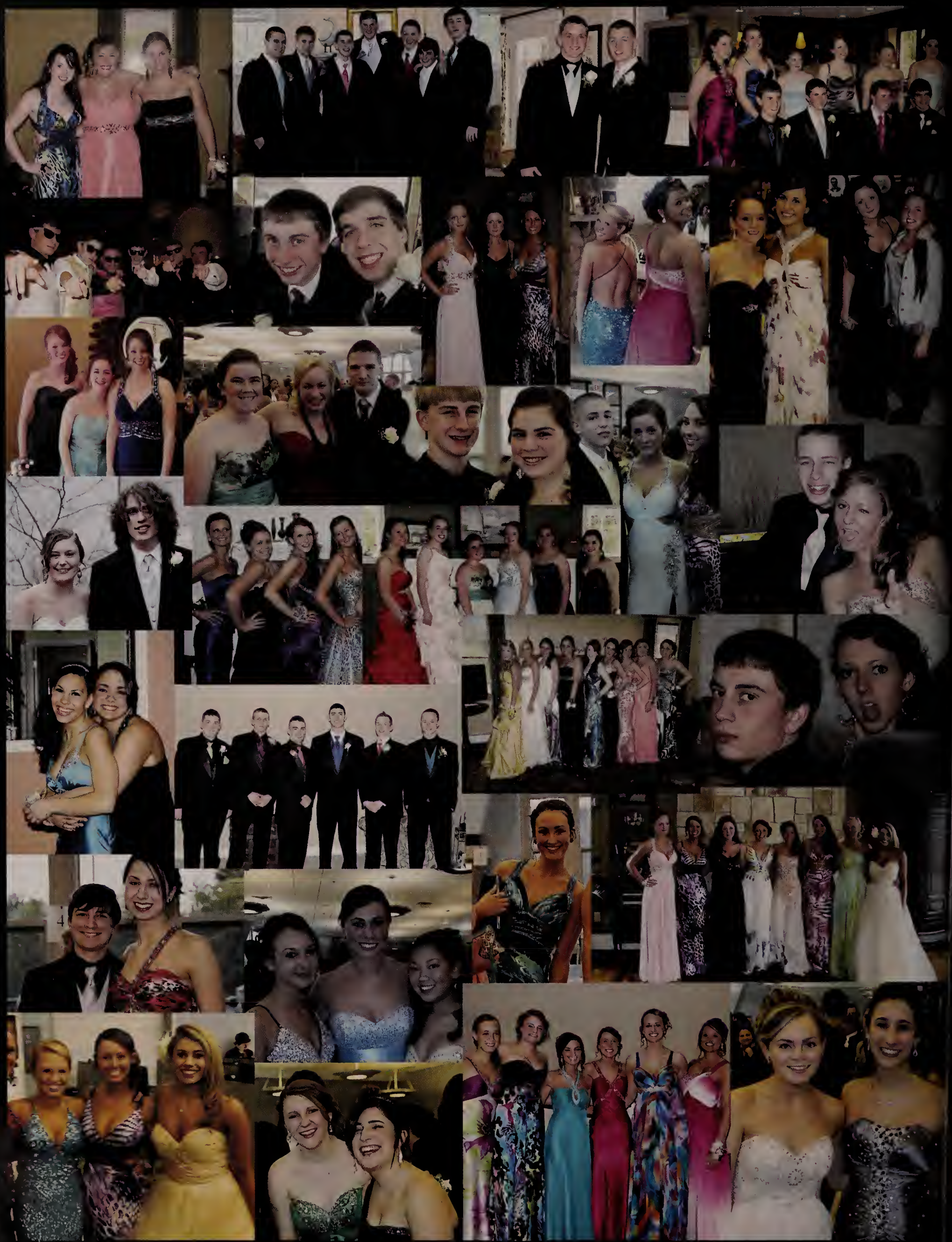

JUNIOR PROM

APRIL 1st, 2011

Summer Before Senior Year!

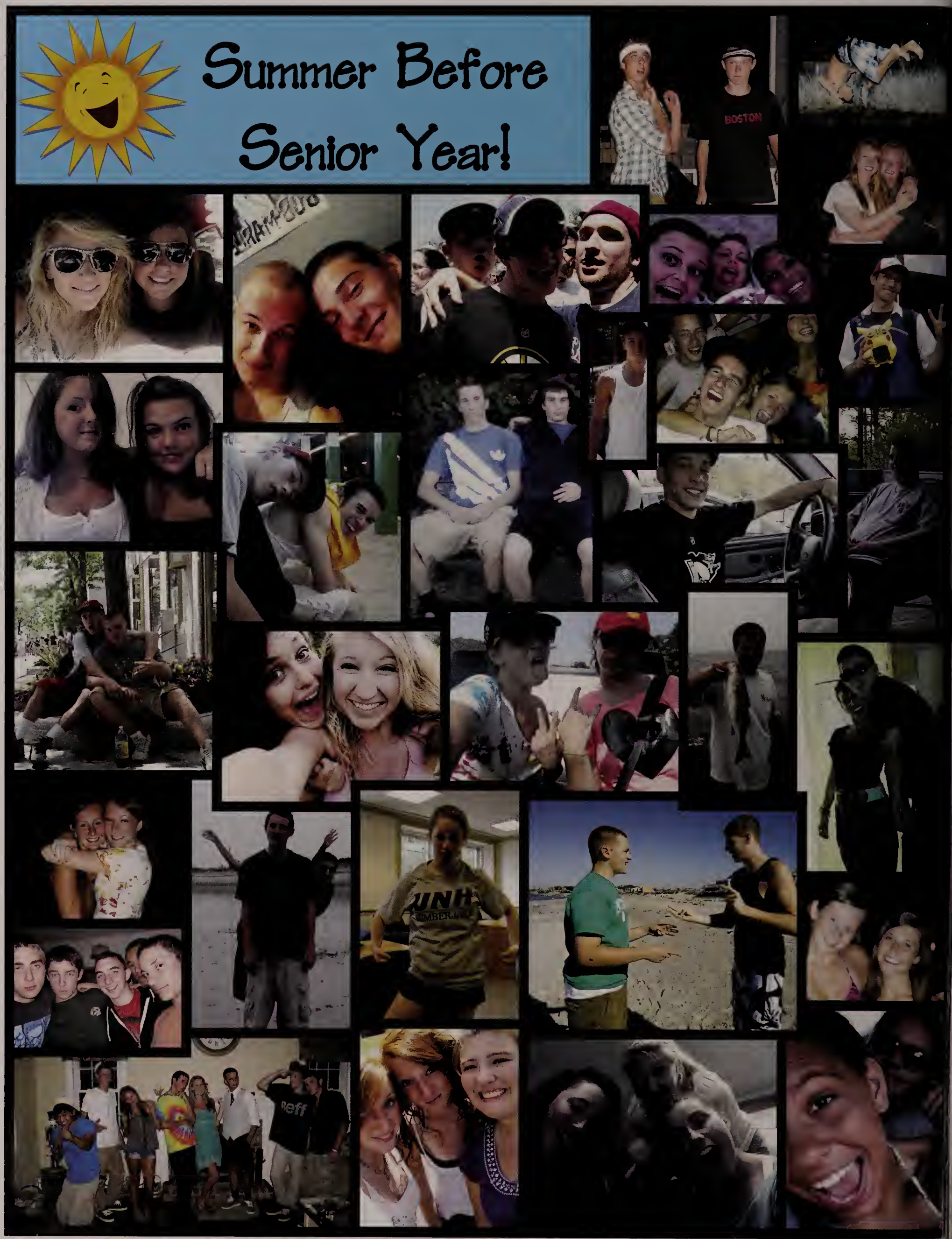

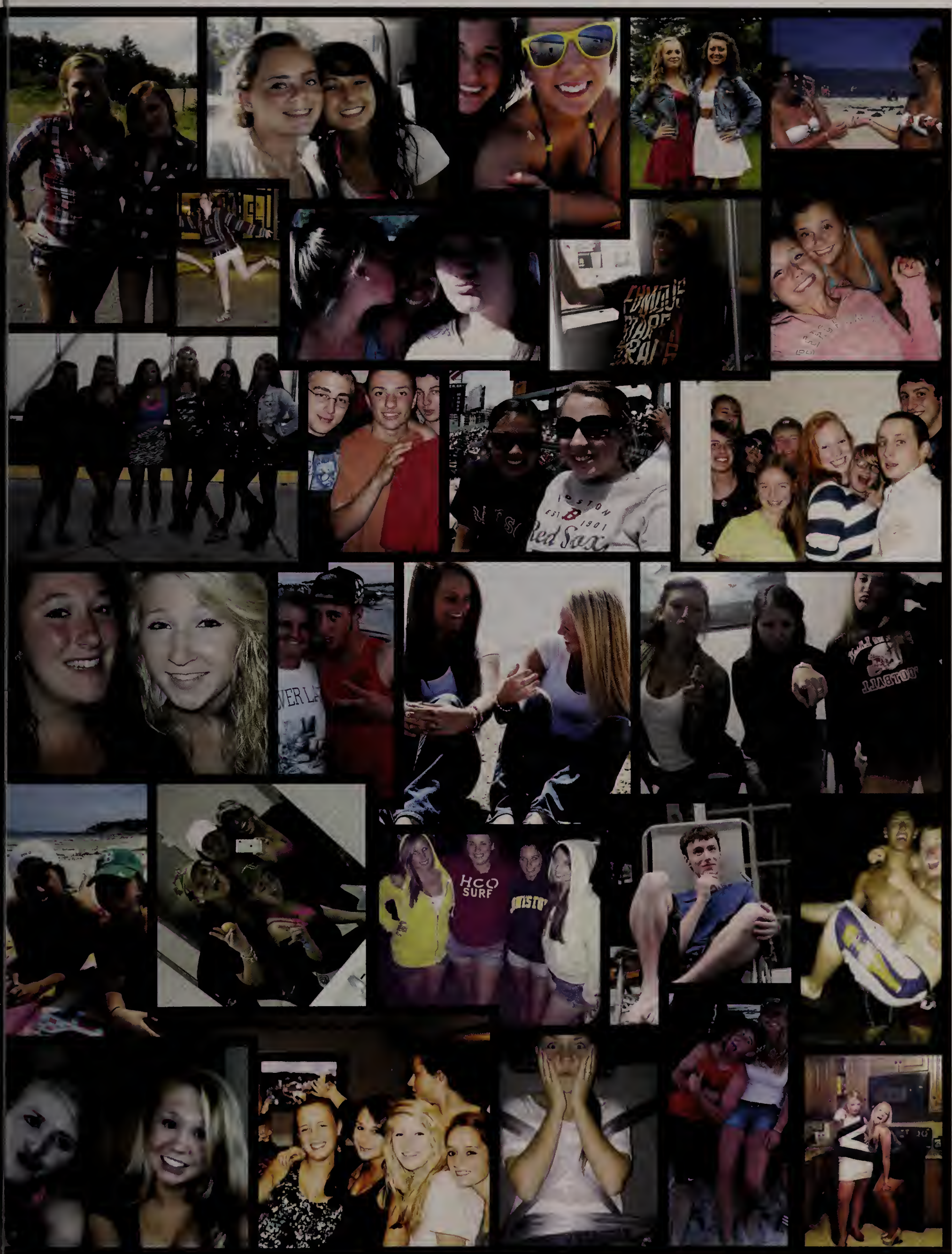
BOSTON
Red Sox
HCO
SURF

SENIO 12S!

SENIOR BBQ

September 16th, 2011

Catered by:
T-Bones
you'll get:
- pulled pork sandwich
- brisket
- coleslaw
- corn bread

Tickets: $5.00
don't forget to get your Class T-Shirt $15

2012 SENIORS

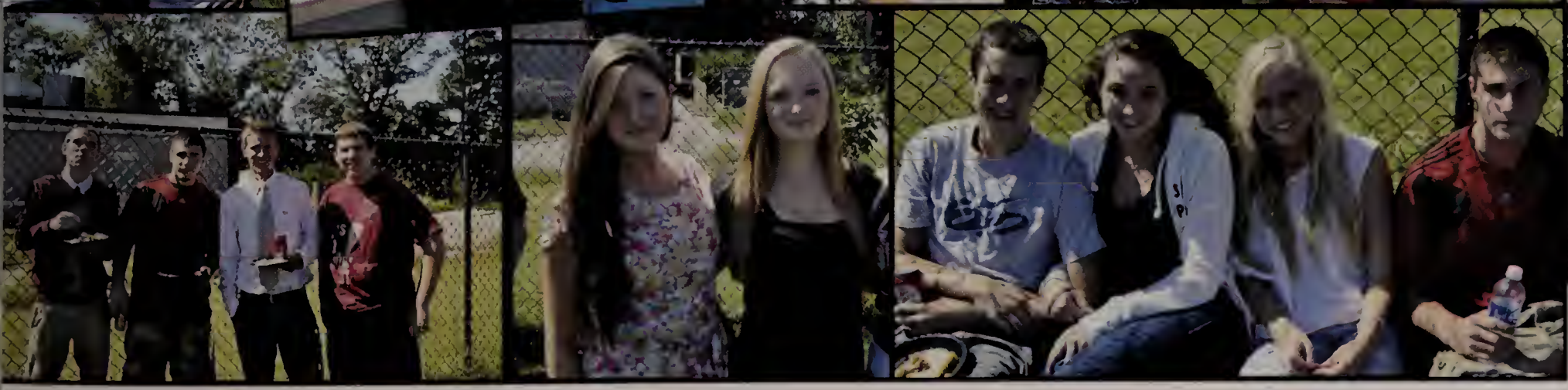

Homecoming Week

September 19th ~ September 24th

SPIRIT 2012

Class Color Day

Tis' the Season Day

Comfy Day

White Out Day

School Color Day

Spirit Week 2011

Class Color Day

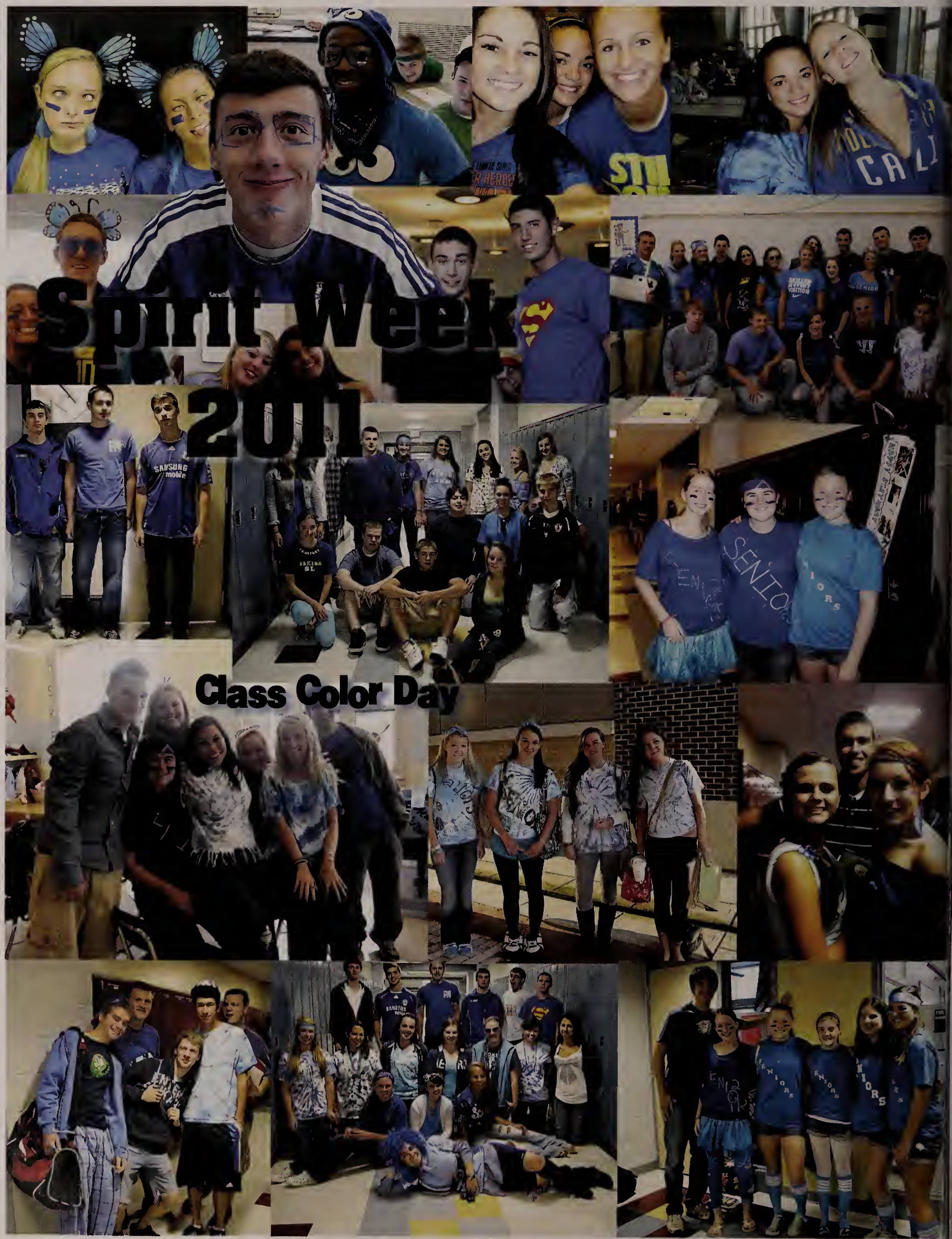

'Tis the Season
Comfy Day

White Out

School Colors

Homecoming Game

Sirrico Field

September 24, 2011

Homecoming Dance

September 24, 2011

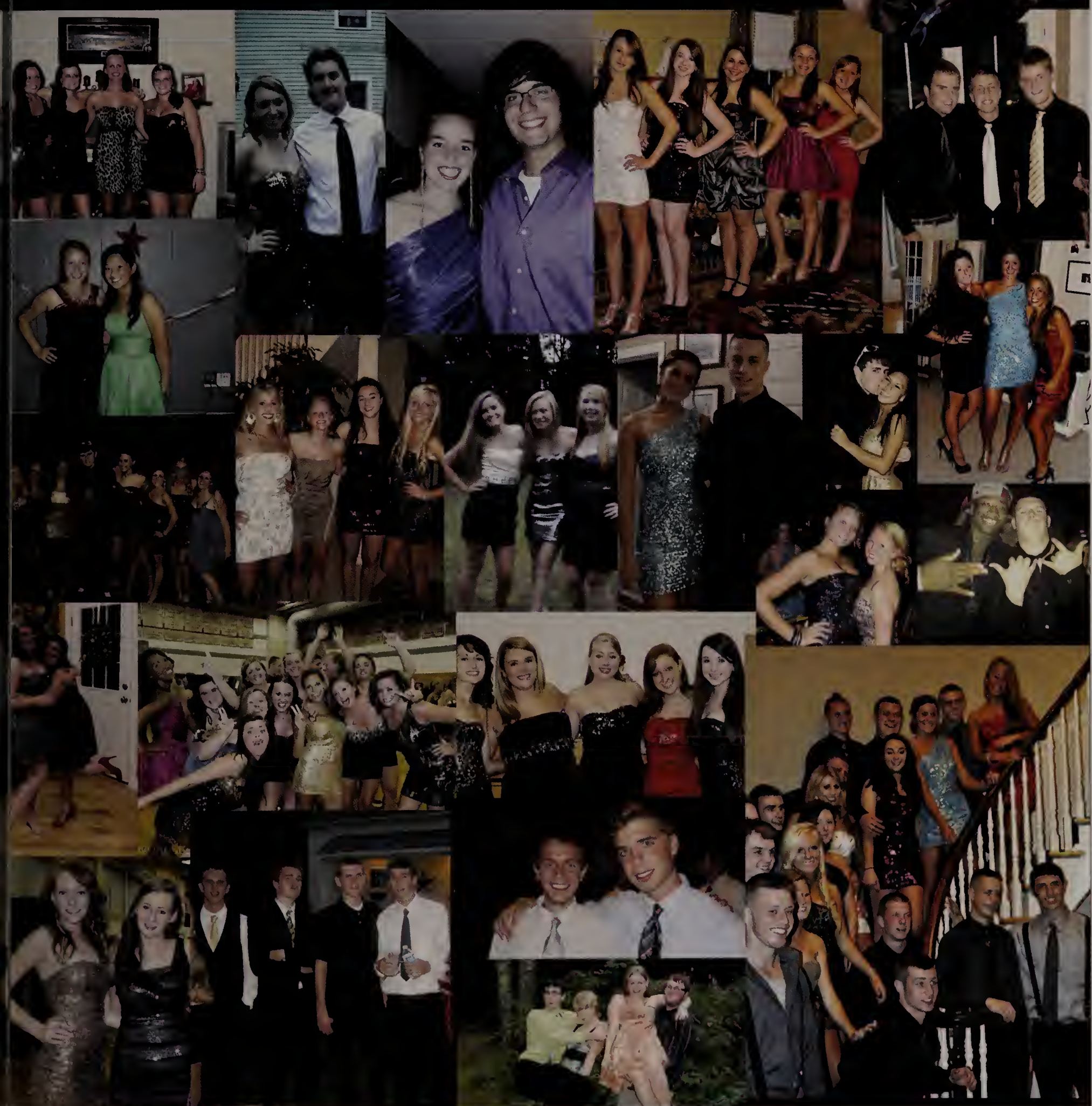

Senior Dinner Dance

Quincy Neighborhood Club

January 13th, 2012

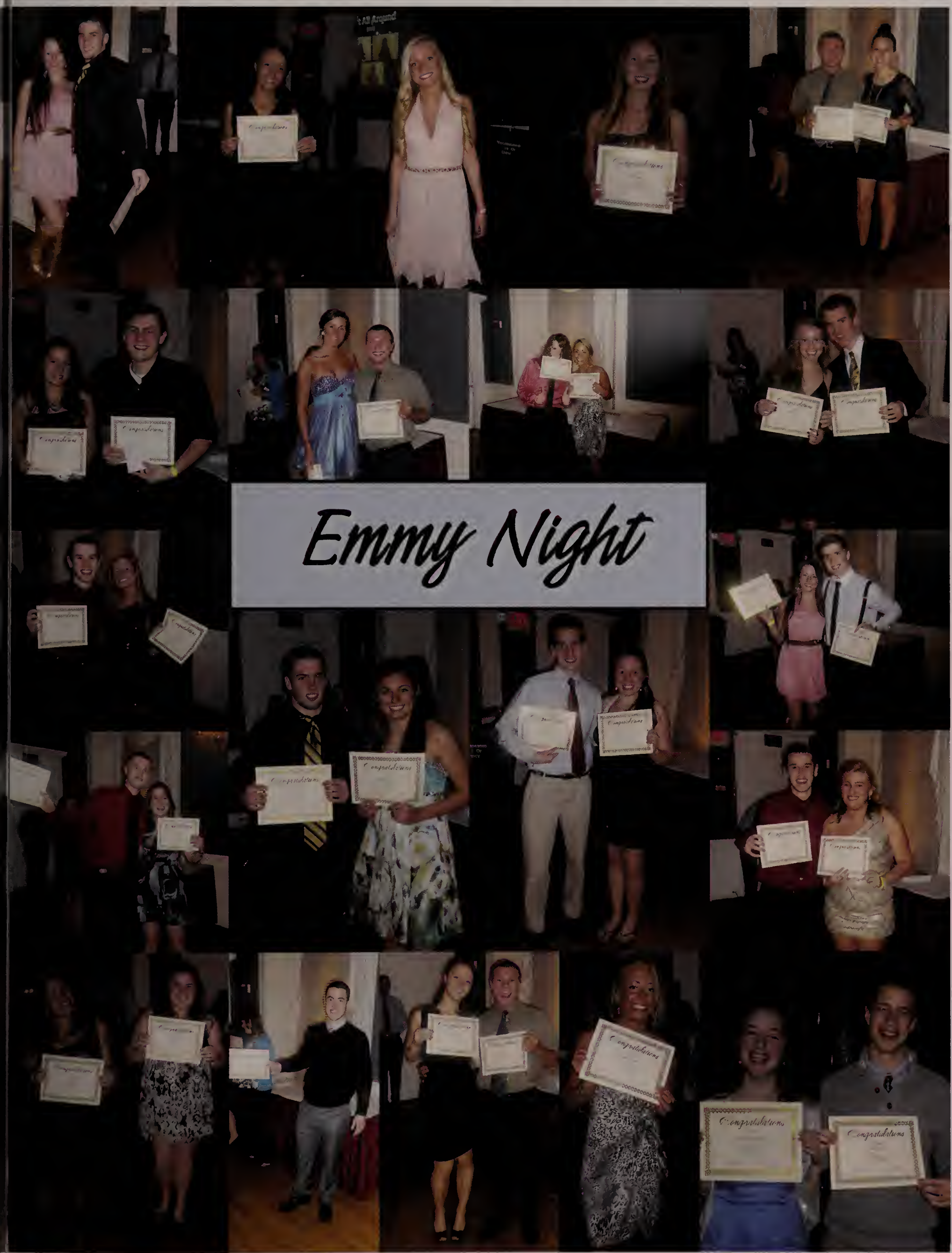
Emmy Night

2012 Senior

Best Hair

Amanda Labriola & Tyler Alves

Most Sarcastic

Sam Rice & Andrew Keohan

Most Musical

Lauren Hunt & Dan Fox

Best Friends

Amy Berry
&
Tim Bernabeu

Superlatives

Best Eyes

Allie Supple & Collin Oliver

Most Likely to Age Well

Kelly Maker & Austin Needleman

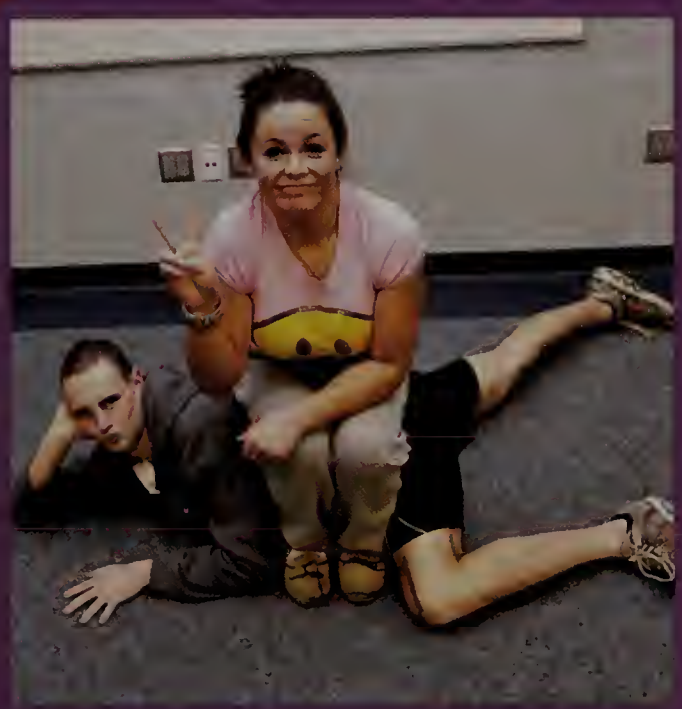

Class Clown

Kelsey Black
&
Hubbard Jordan

Best Smile

Abbey Reddington
&
Cameron Cox

Gossip Queen & King

Heather Payne & Andrew Keohan

Computer Genius

Julia Peterson & Jared Sturge

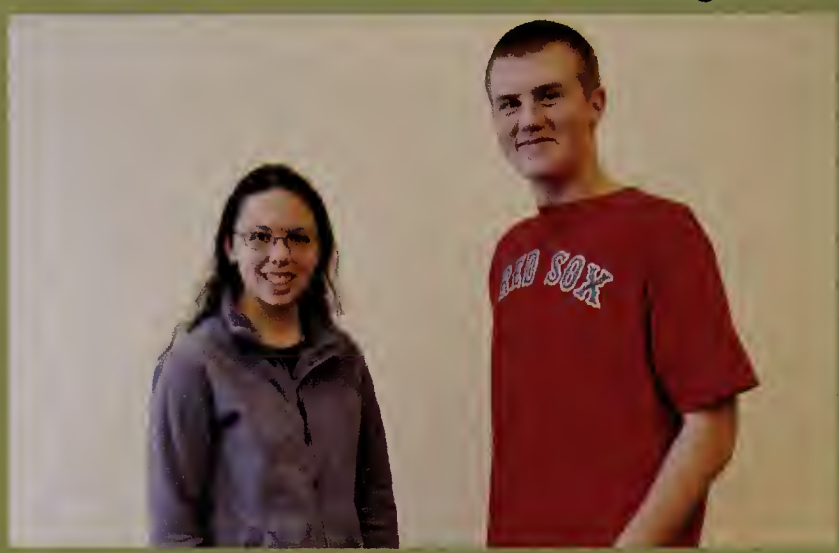

Most Likely to be Late to Graduation

Amanda Labriola & Nick Gormley

Most Likely to Start Fight

Ryan Fournier & Noel Carter

Best All Around

Olivia Sears & Kevin Ballerini

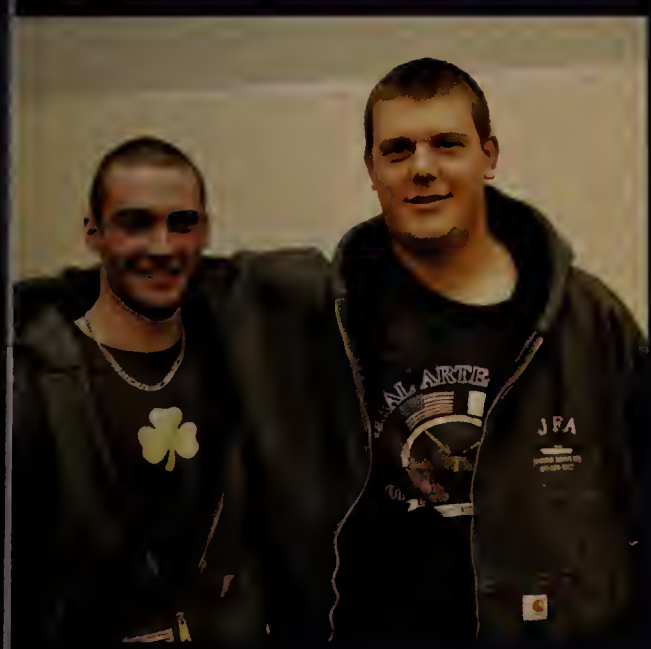

Class Couple

Amy Barry
&
Jackie Hurley

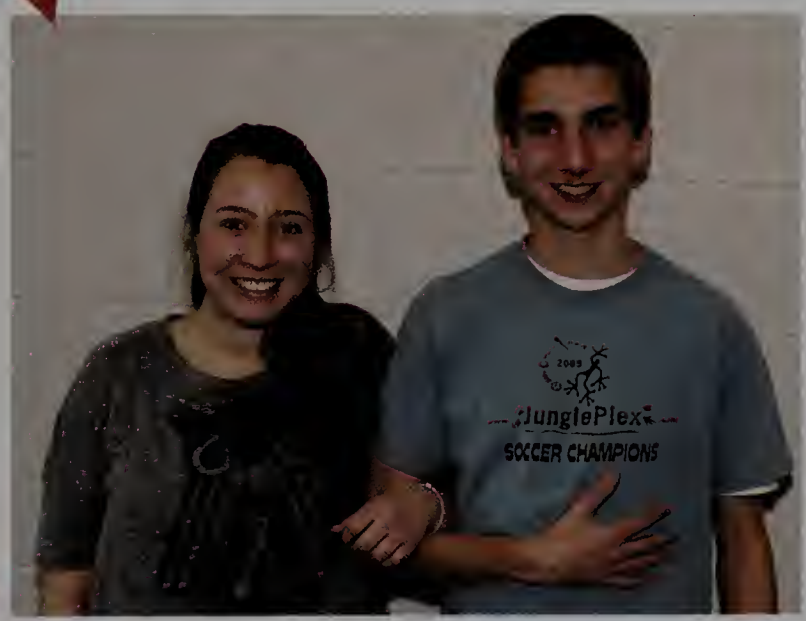

Should've Been a Couple

Sam Crespi & BJ May

Best Co-Ed Friends

Meghan Dawe & Billy Tringali

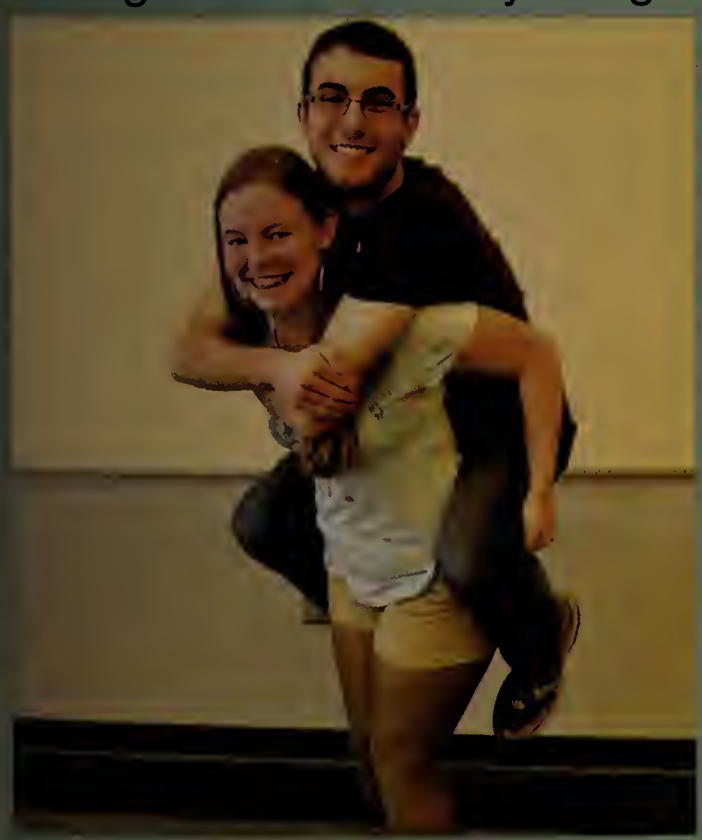

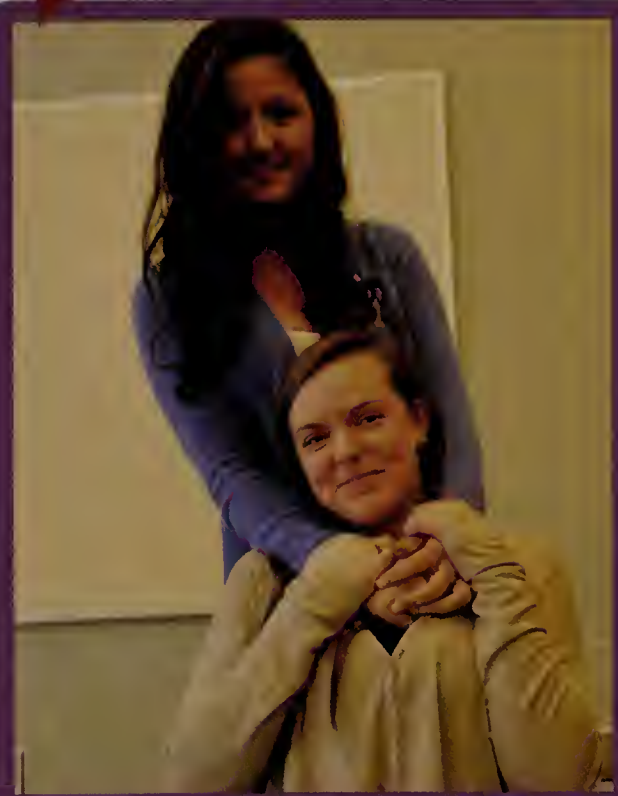

Best Girl Friends

Erica Russo
&
Bridgett Dennison

Most Artistic

Danielle White
&
Josh Sikora

Best Car

Sierra Gonsalves & Sam Beane

Worst Car

Katie Fitzgerald & Sam Sheperd

Beauty & Brains

Kayla Dickerman & Kevin Ballerini

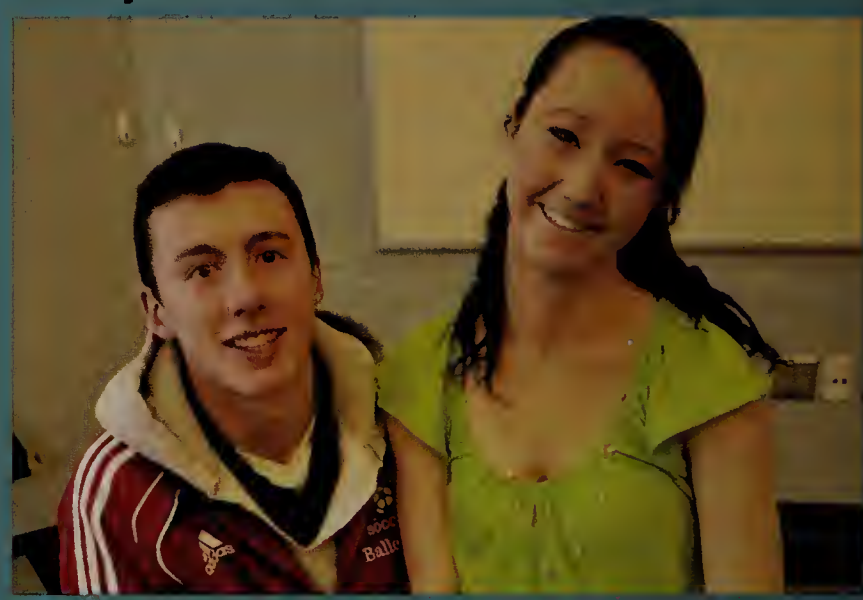

Class Friendliest

Maggie Penny & Jared Squire

Best Friends

Michelle McLine
&
Brad Carney

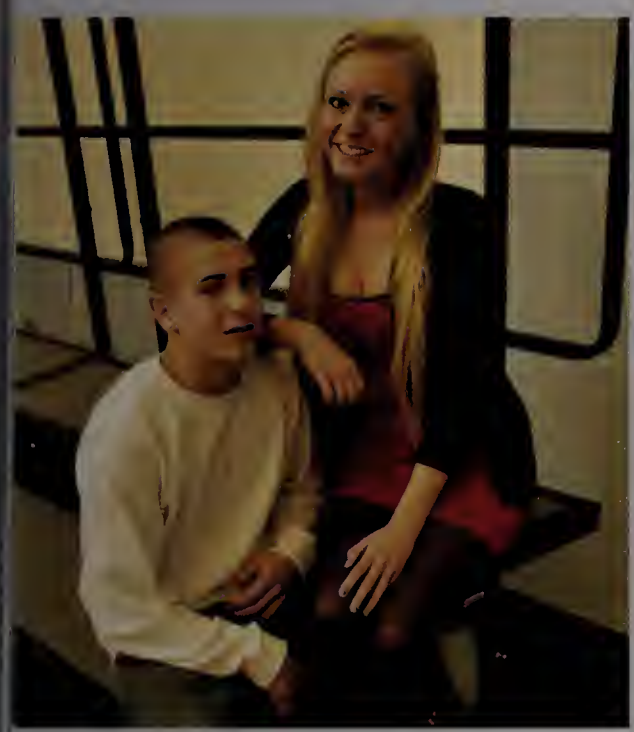

Class Flirt

Abbey Reddington
&
Wyatt Conte

Most School Spirit

Alicia Ingersoll & Brad Carley

Most Athletic

Paige Radomski & Jackie Hurley

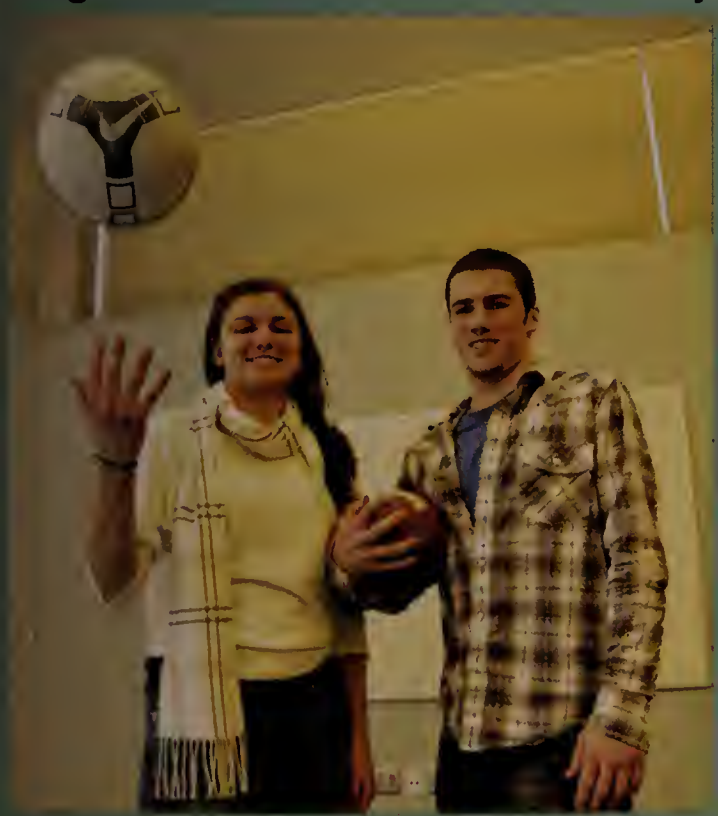

Best Voccie

Danica Davis
&
Joe Tupper

SL Got Talent

February 9, 2012

Winter Carnival Week

February 27 - March 2

Class Color Day

Dress

Wacky Wednesday

School Color Day

Class Color Day

Animal Day

Wacky Wednesday

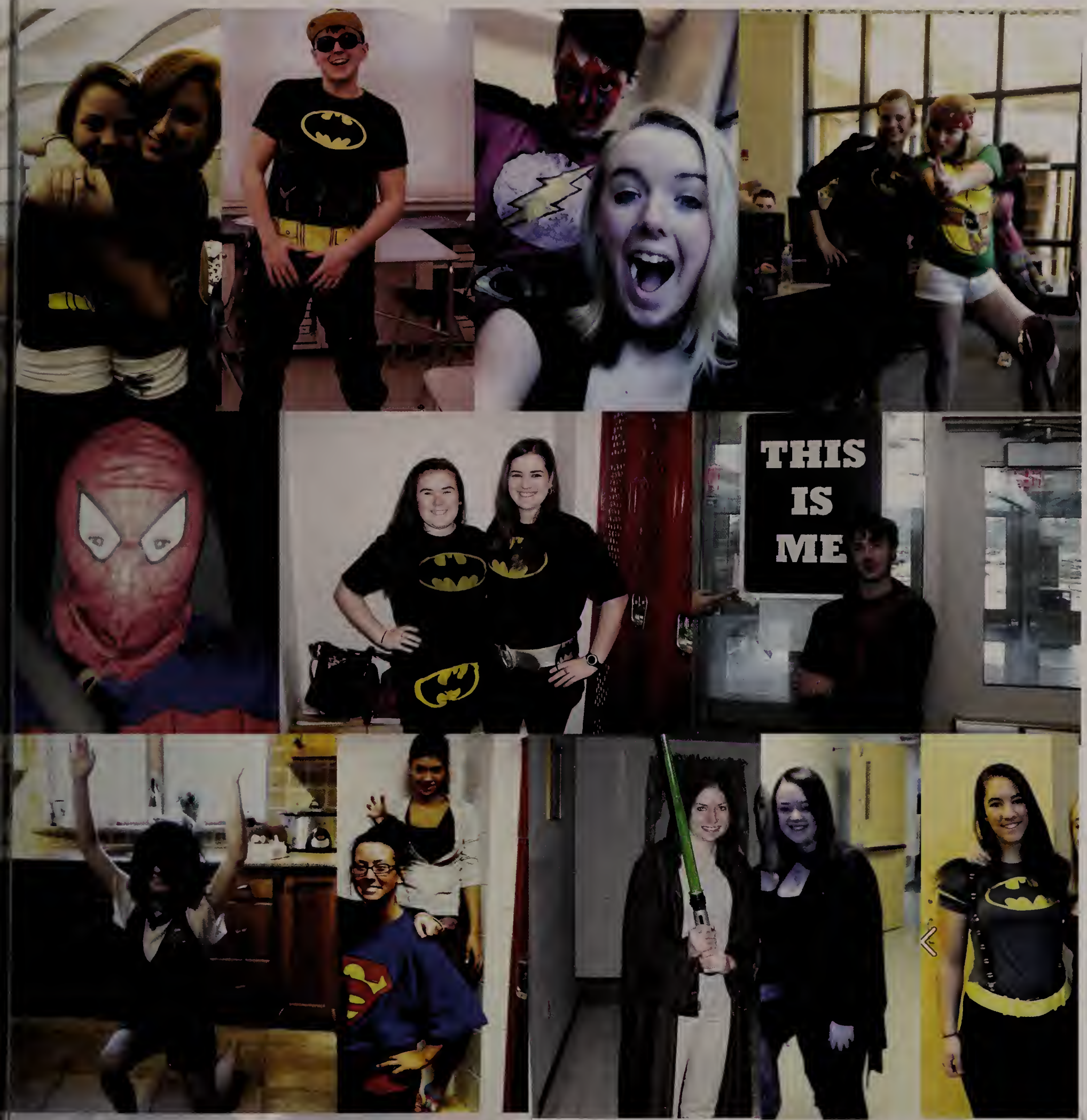

Superhero Day

School Color Day

Neon Dance

Lights!

Drama

Camera!

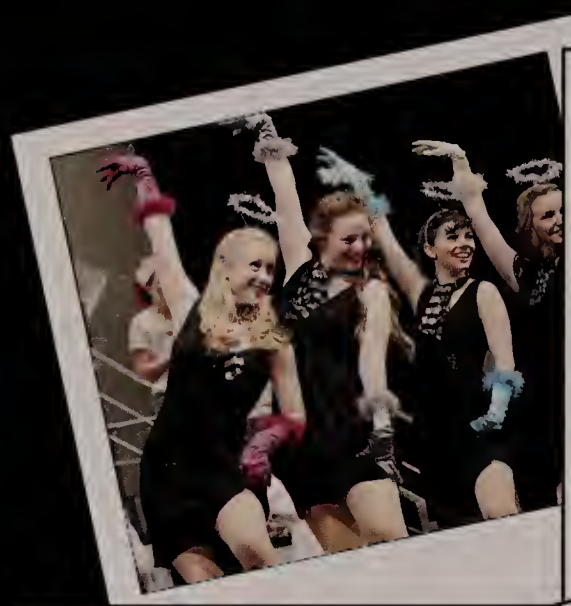

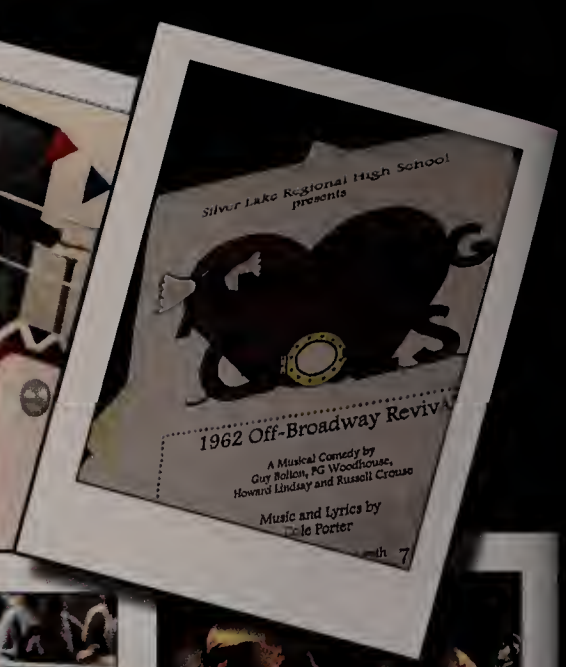

MUSIC

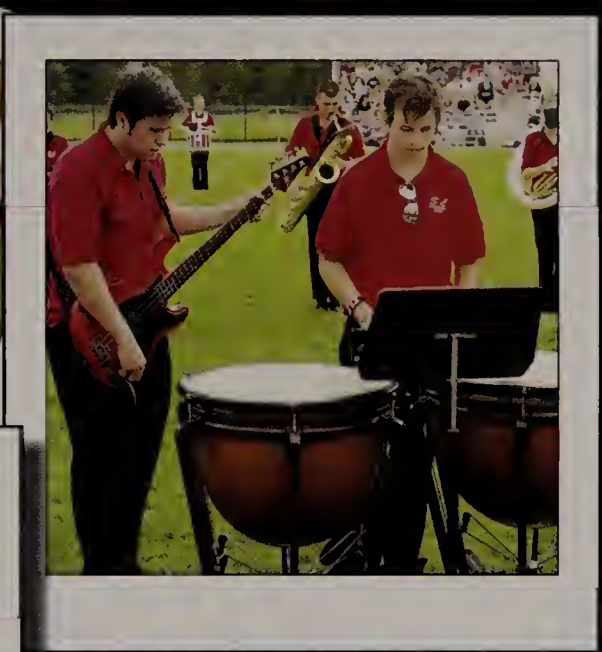

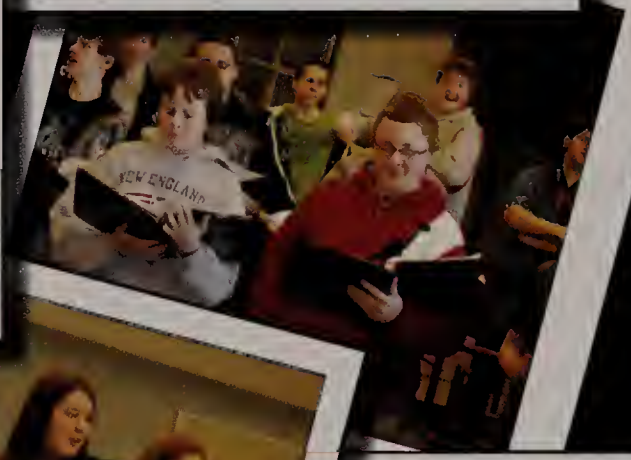

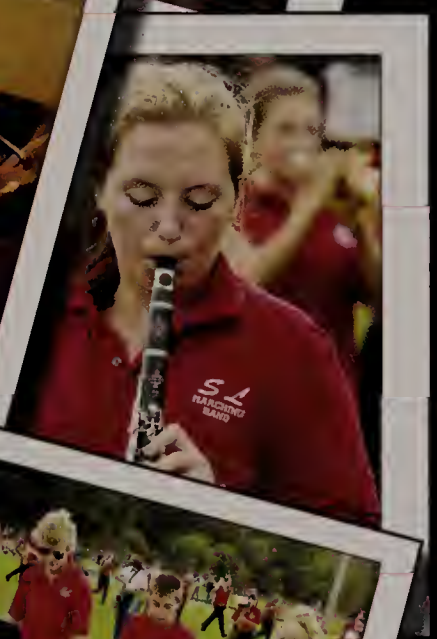
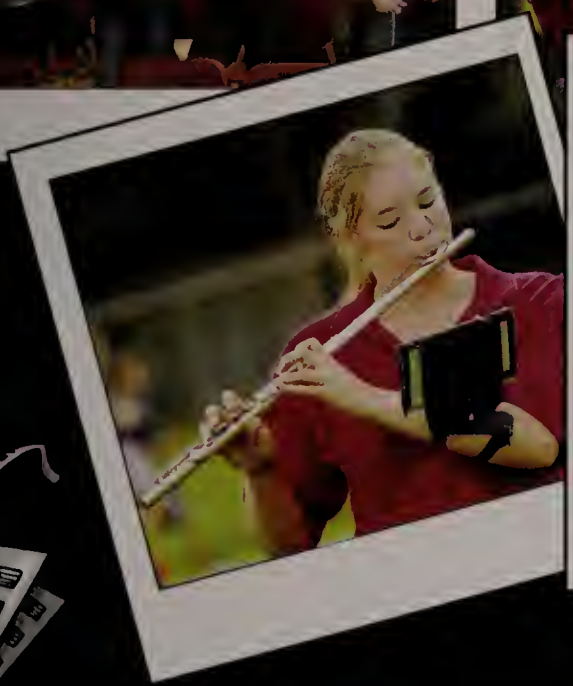

Seniors in

Culinary

Horticulture

Metal Fab

Carpentry

Automotive

Child Care

Child Care

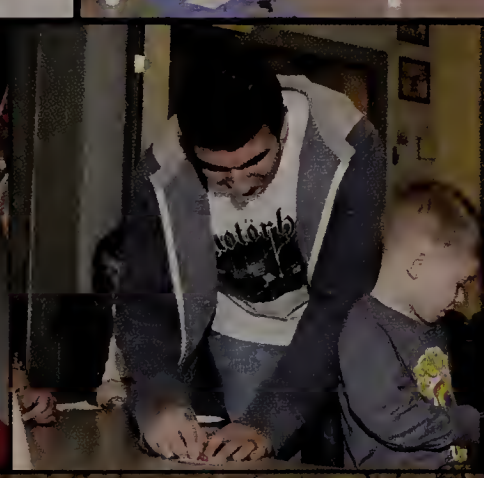
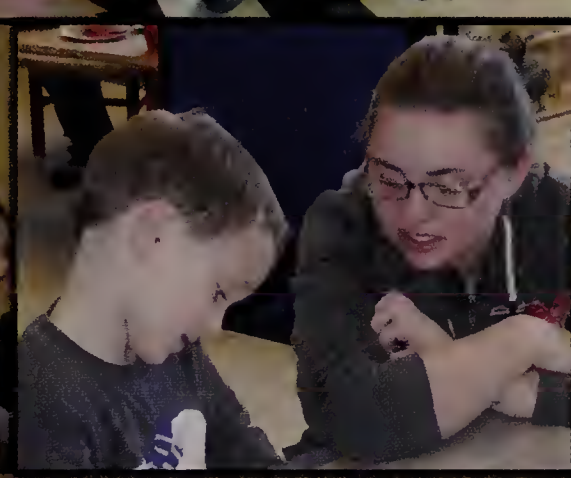

Culinary

Metal Fabrication

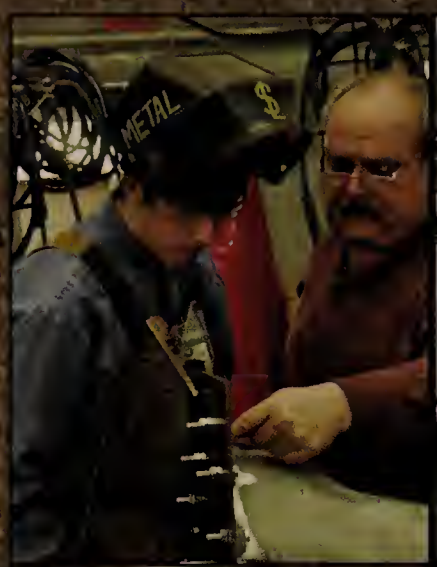

Carpentry

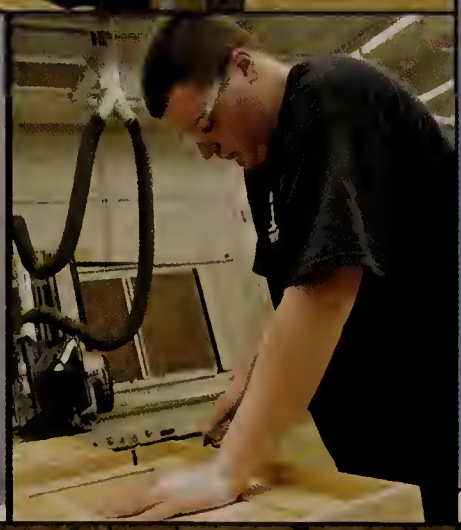

Automotive

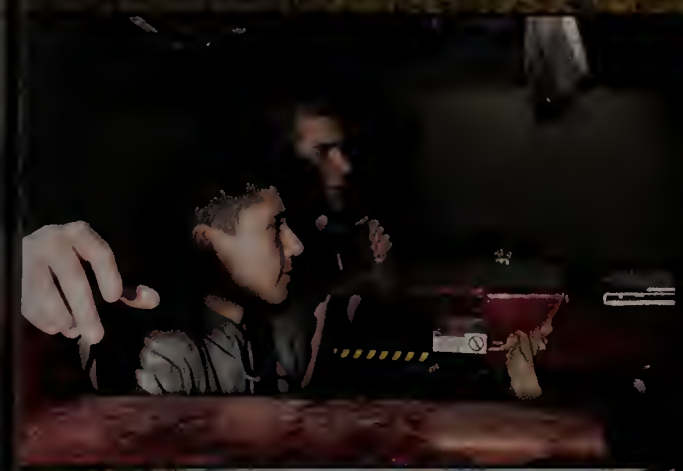

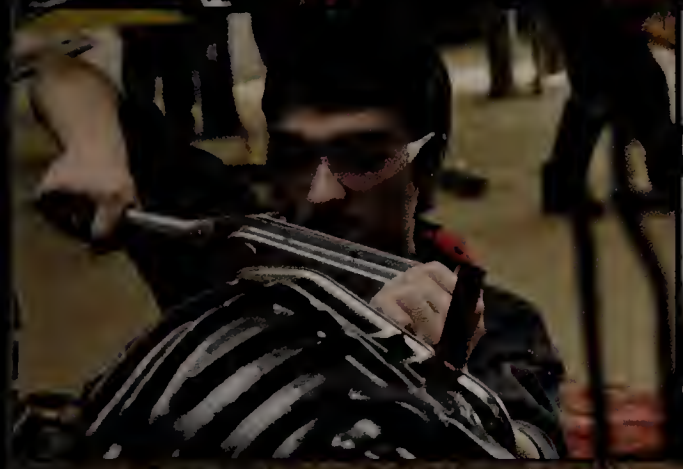

Horticulture

2012 Silver Lake Clubs

SL

Silver Lake Clubs

Drama

Jazz Band and Percussion Ensemble

Select Choir

Bella Voce

2011-2012

Best Buddies

Key Club

Concert Band

S.A.D.D.

Silver Lake Clubs

Speech & Debate

Fiction Club

Morning Announcers

Audio/Visual Club

2011-2012

Library Aides

Academic Decathlon Team

Student Council

Senior Class Officers

Silver Lake Clubs

Marching Band

Youth in Action

Wii Club

Future Farmers of America

2011-2012

Computer Club

Recycling Club

Captains Council

Laker Legend

Silver Lake Clubs

Student Council Executive Board

National Honor Society

Math Team

Gay Straight Alliance

2011-2012

AP Latin Boot Camp

CLASS OF

2★12

2012 Silver Lake Sports

Varsity Football

Tyler Asci, Eric Buchanan, Patrick Finn (Captain), Nicholas Foley, Nicholas Gormley, John Hurley (Captain), Matthew Ketcham, Tyler Llerena, John Moran, Robert Nocher, Timothy Skerry (Captain), Cory Sullivan, Matthew Beck, Corey Bemis, Evan Greenwood, Eric Hanson, Robert Lee LaRochelle, William Leavens, Dana Nemes, Anthony Papadopolous, Mackenzie Springer, Robert Thibeault, Nathaniel White (Captain), Andrew Aran, Brian Bastis, Zachary Belcher, David Cheever, Tyler Costa, Daniel Finn, Adam Gay, Matthew Hill, John Kelleher, Benjamin Morgan, Rory Nizolek, Matthew Pinnetti, Cody Rebell, Jeffrey Reynolds, Shayne Rix, Athiphol Thongpaithoon, Matthew Tringali, Cullen Wnek, Amos Wood, Richard Wood, Christopher Woodworth, Jack Zona

Coach: Michael Aveni

Asst. Coach: Jon Bond, Robert Gillis, & James Sweeny

LAKERS

LAKERS

LAKERS
14

EAGLES
31
28
44
21

12
55
34
30

EAGLES
36
Riddell
14
1

30
5

LAKERS

LAKERS
30
6

LAKERS
33

Football Cheerleading

Kelly Maker (Captain), Janelle Pateline (Captain), Jennifer Joy, Kaylen Heath, Amy Barry, Kara Simmons (Captain), Alyson Obey, Danielle Fahey, Jacquelyn Traficante, Jenna Burke, Rebecca Fitzpatrick, Makayla Dillingham, Kayla Hajnasr, Alicia Adducí, Brooke Svenson, Taylor Burkett, Hannah Hajnasr, Deveney Nocher, Elizabeth Sprague, Payton Helisek, Peyton Bryant

Coach: Kathy Benash

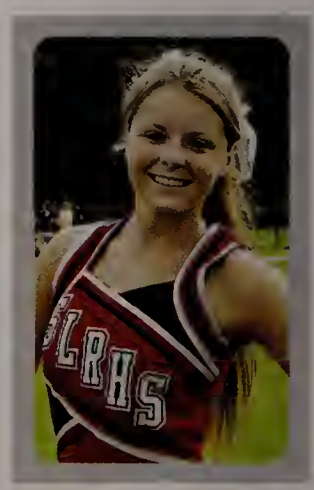

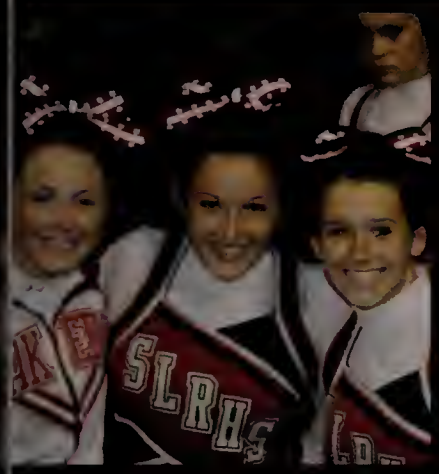
SLRHS

SLRH
LAKERS

ENIORS

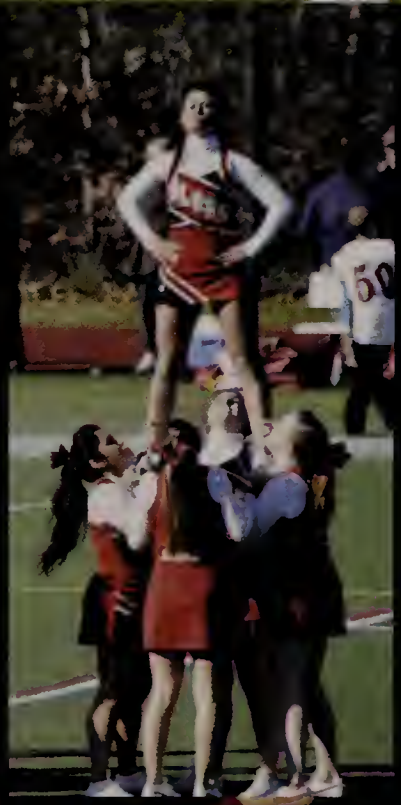

SLRHS
SLRHS
SLRHS

LAKERS

Girls Volleyball

Kelsey Black, Kaitlin Burgess (Captain) , Marissa Derouen, Amanda Ford, Sierra Gonsalves (Captain), Megan Gravel (Captain), Samantha Maragnano, Jacqueline Storey, Courtney Yost, Jessica Balerna, Emily Brown, Elizabeth Gallagher

Coach: Greg Black

Asst. Coach: Zorica Grceva

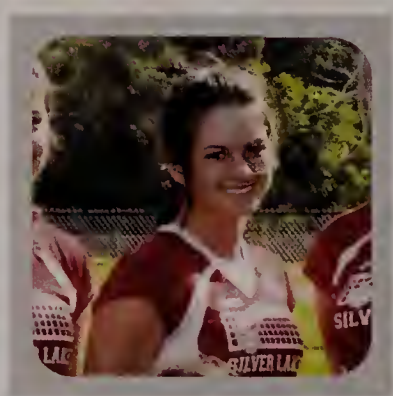

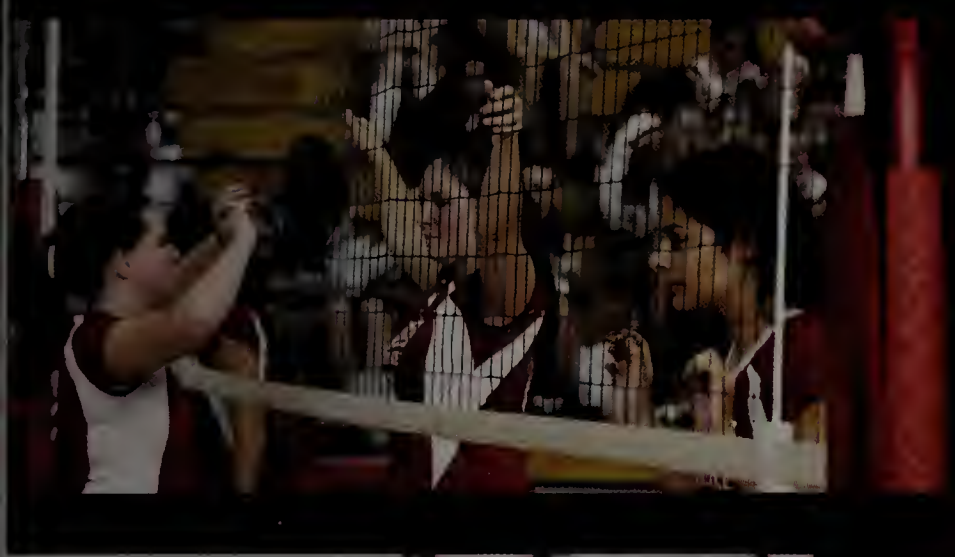

Boys Golf

Brandon McSherry (Captain), Sterling Connolly, Shane Flaherty, Ryan Hurley, Michael Thibeault, Raymond Dimestico, Thomas Grifa, Jordan Hill, Kyle Hoxie, Ryne McNeilly, Harrison Roy

Coach: Mary Ellen Stanghellini

Golf
Course
Titleist
PAR 4

Girls Soccer

Michele Beaulieu, Taylor Grifa (Captain), Amanda Labriola, Rachelle Leaman, Paige Radomski (Captain), Samantha Rice, Michelle McBride, Morgan Marani, Jacquelyn Bonney, Katherine Dalrymple, Sasha Joyal, Adrian Petrou, Meghan Powell, Andrea Roche, Kelli Smith, Michelle Staples (Captain), Jaclyn Tomasello (Captain), Emily Colton, Savannah Crawford, Abigail Ford, Kayla Gomes, Bridget Smith, Kayla Cadigan, Maranda Caruso, Alicia Wohlgemuth

Coach: William Johnson

Asst. Coach: Dennis Azevedo

LAKERS
19
LAKERS
17
SILVER LAKE
0
LAKERS
15
8
2

LAKERS
13

16
4

12

LAKERS
15

LAKERS
15

Boys Soccer

Bryan Bachelder, Kevin Ballerini (Captain), Steven Charpentier, Andrew Chenard, Cameron Cox, Michael Fahey, Charles Howard, Charles Lawson (Captain), Bernard May III, Jacob Monroe (Captain), Conner Reilly, James Robare, Joshua Ventura, Adam Augello, Samuel Ballerini, John Coneeny, Colin Grindle, Evan Hanson, Paul Beatty, Sean Hurlburt, Brendan Nemes, Joshua O'Neill

Coach: Daniel Correia

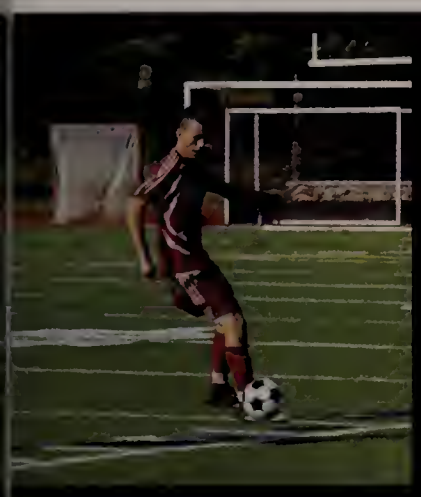

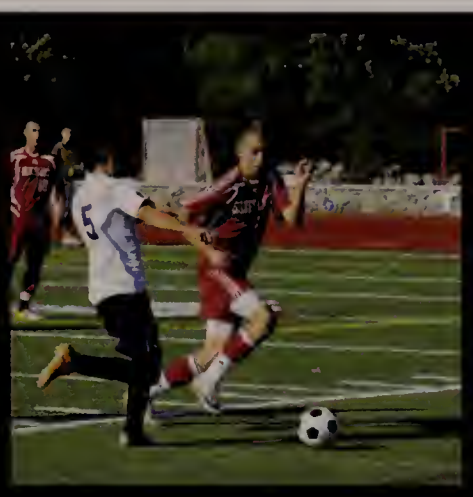

SILVER LAKE
17

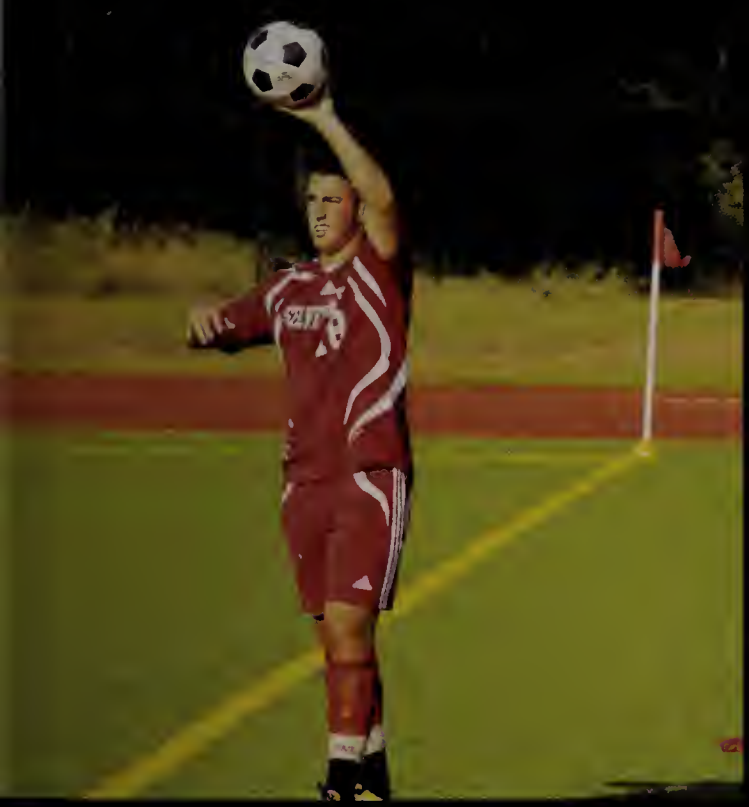

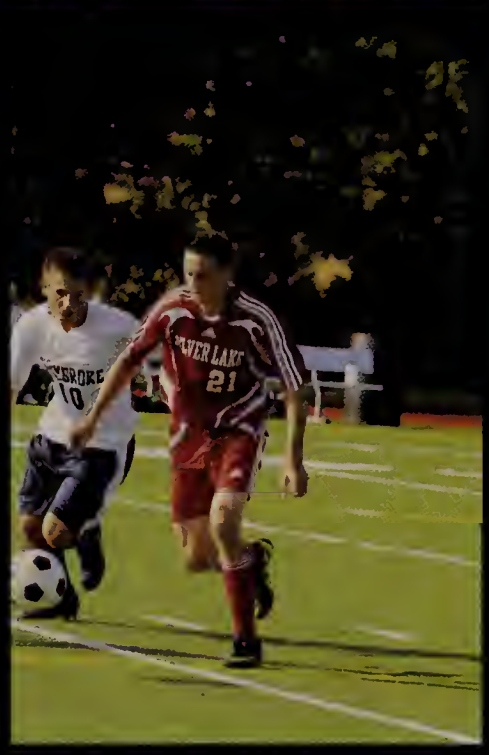
21

Girls Cross Country

Hadley Doubleday (Captain), Alison Galandzi (Captain), Allison Supple (Captain), Olivia Cordingley, Samantha Dyar, Kristen White, Kimberly Whitney, Mackenzie Bowden, Michelle Kearney, Alyson Massey, Kristin Ostiguy, Anna Pearsons, Jenna White, Harriet Bass

Coach: Joseph Darche

Asst. Coach: Gary Moore

SILVER
LAKE

SILVER

SILVER LAKE RHS
CAPTAIN

SILVER
LAKE

Boys Cross Country

Matthew Eldredge, Ryan Hayes (Captain), Richard Hayward, David Lynch (Captain), James Nickerson (Captain), Daniel Andreas, Michael Cummings, Brad Hansen, Ryan McGilvray, Brian Splaine, Zachary White, Timothy Cook, Jacob Hassan, Maxwell Milne, Derik Noland, Tyler Stafford, David Tuttle, Michael Amendolare, Jeremy Badot, Steven Bonda, Scott Guidoboni, Peter Manning

Coach: Joseph Darche

Asst. Coach: Gary Moore

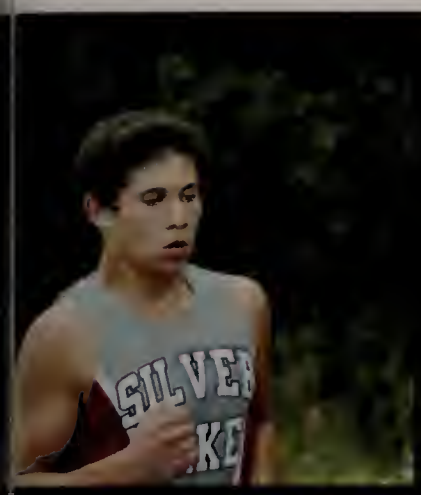
SILVER

SILVE

QUINCY
SILVER
LAKE

SILVER
LAKE

SILVER

SILVE
LAKE

SILVER

SILVER
LAKE

Girls Field Hockey

Alison Boerger, Emily Boerger, Courtney Bombardier, Christina Cadigan, Samantha Crespi (Captain), Kayla Dickerman, Kristen Hunt, Lauren Hunt, JeiLi Merrill, Olivia Sears (Captain), Danielle White, Carrie Duff, Caroline Harley, Elizabeth Johnston, Kaitlin Ketcham, Samantha Pecinovsky, Kaylene Rafferty, Megen Saviano, Megan Gerety, Rachel Gillis, Taylor O'Leary

Coach: Jennifer Hammel

LAKERS
20
LAKERS
5
LAKERS
13
LAKERS
23
LAKERS
14
LAKERS
12
LAKERS
21
LAKERS
16
3
LAKERS
15

AKERS

5
21
20
14
12
16
15

LAKERS
16
LAKERS
15

Boys Basketball

Wyatt Conte, John Hurley (Captain), Sherief Kenku, Tyler Llerena, David Lynch (Captain), Shane Smith, Lucas Young, Tucker Bouchard, Mark Josselyn, Llerief Kenku, William Leavens, Josh O'Neill, Zachary Tonello, Matt Tringali

Coach: Thomas Duggan

HOME OF THE
LAKERS

Basketball Cheerleading

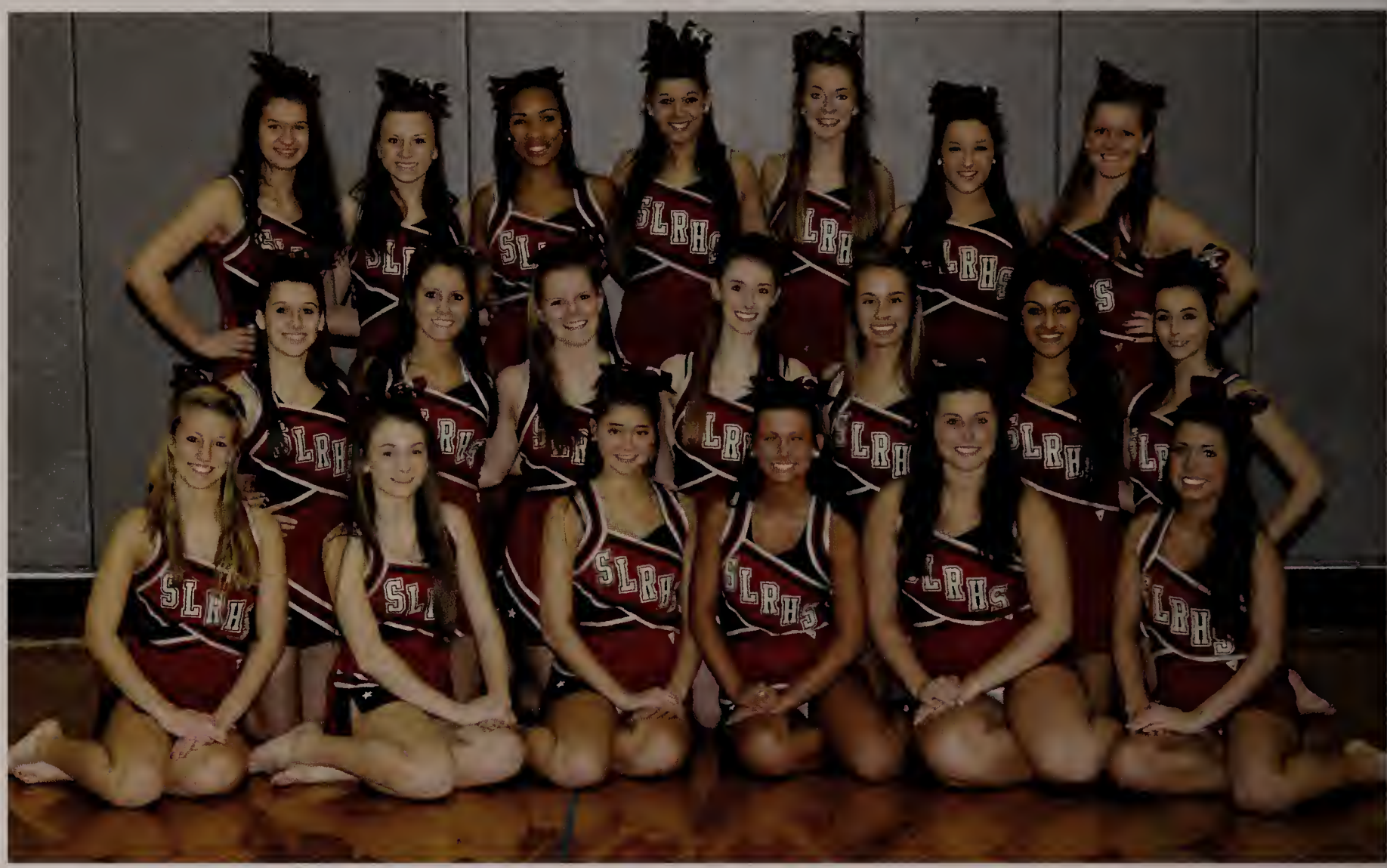

Jen Joy (Captain), Kelly Maker (Captain), Janelle Pateline (Captain), Kaylen Heath (Captain), Allicia Adducí, Peyton Bryant, Jenna Burke, Taylor Burkett, Makayla Dillingham, Danielle Fahey, Rebecca Fitzpatrick, Hannah Hajnasr, Kayla Hajnasr, Payton Helísek, Deveney Nocher, Alyson Obey, Kara Simmons, Elizabeth Sprague, Brooke Svenson, Kristen Svenson, Jacqueline Traficante

Coach: Kathy Benash

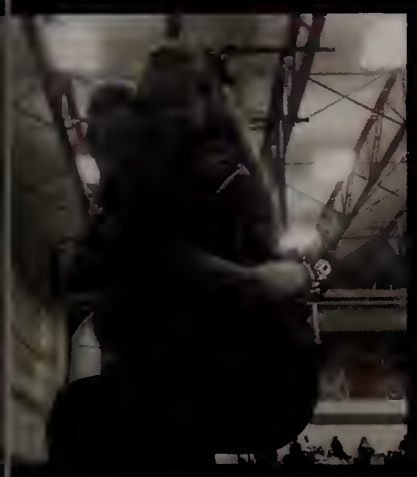
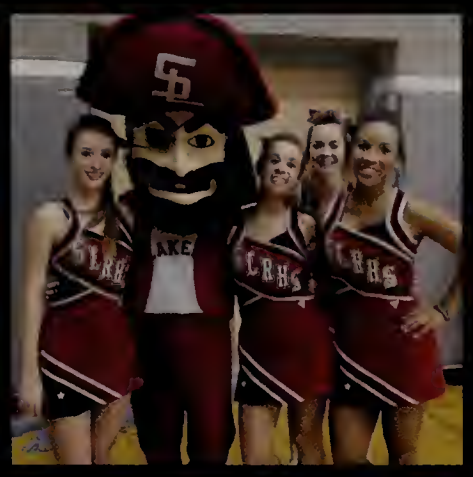

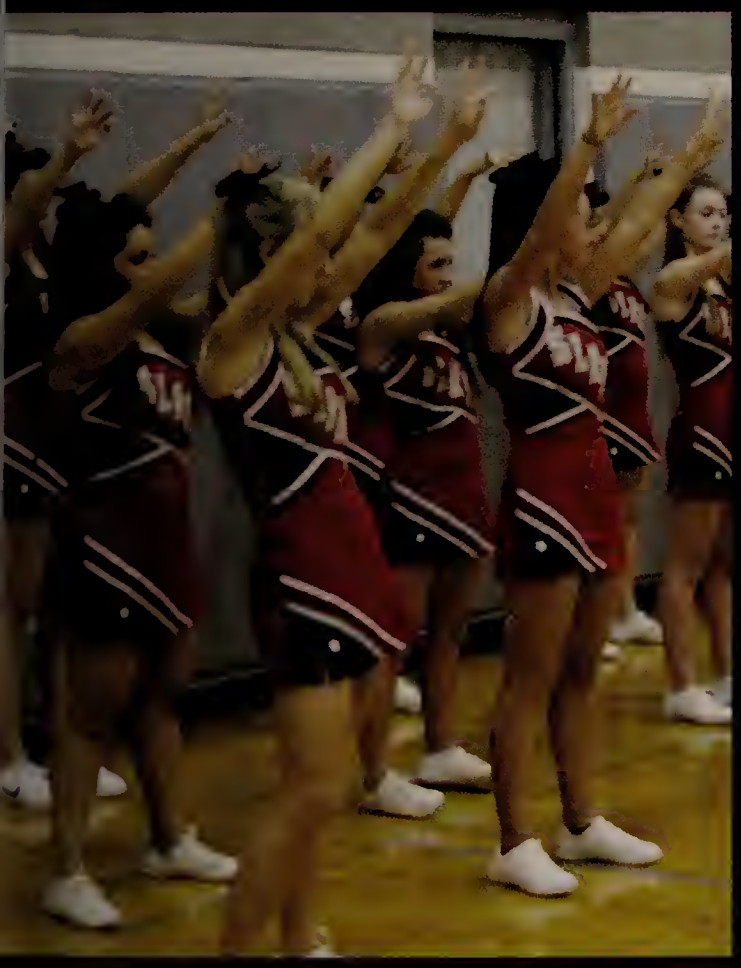
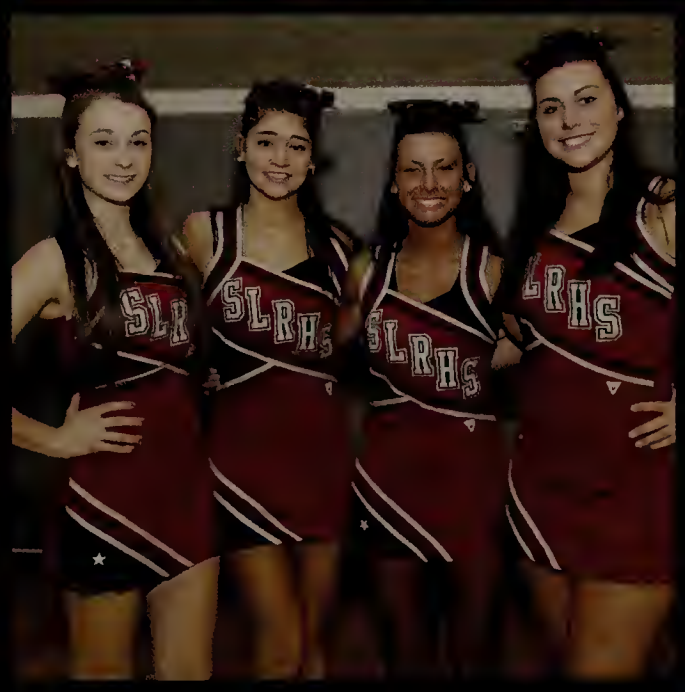
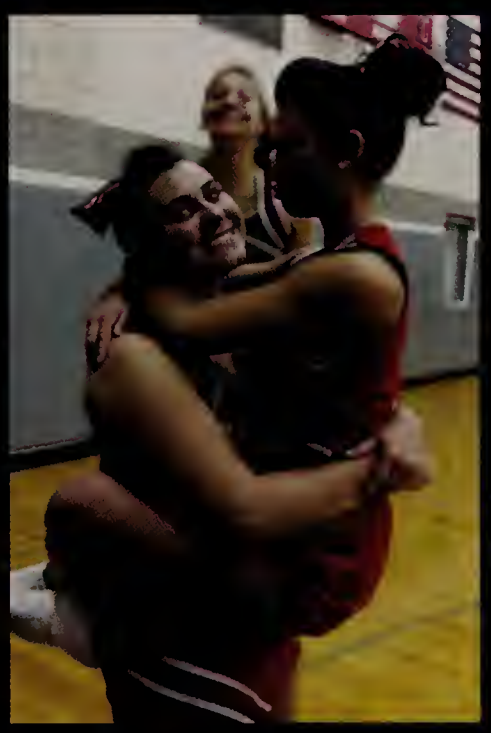

Girls Basketball

Amy Barry, Amanda Ford, Rachel Hughes, Courtney Yost (Captain), Alexandra Barone, Caitlin Chaves, Katie Dalrymple, Kayla Gomes, Bridget Hughes, Monica Knight, Jessica Smith, Victoria Smith, Jacklyn Tomasello

Coach: Richard Steele

Asst. Coach: Robert Morgan, David Markham

Boys Ice Hockey

Bryan Bachelder (Captain), Kevin Ballerini (Captain), Andrew Chenard, Evan Fagerberg, Daniel Felix, Zach Pakalnis, Wilder Parkhurst, Josh Reed, Matthew Woodman (Captain), Sam Ballerini, Luke Bilodeau, Shane Flaherty, Brendan Guilderson, Brad Hansen, Eric Hanson, Matthew Hill, Kyle Hoxie, Devin Humfryes, Ryan Hurley, Matt Koch, Joe Lockran, Ryne McNeilly, Anthony Papadopolous, Ryder Parkhurst, Conor Smith, Liam Smith, Stephen Webby

Coach: Brandon Hall

Asst. Coach: Charles Woodman, Dan Brady, Tim Hill

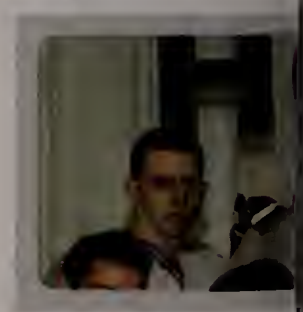

LAKERS
Reebok
BAUER

SMITH
4

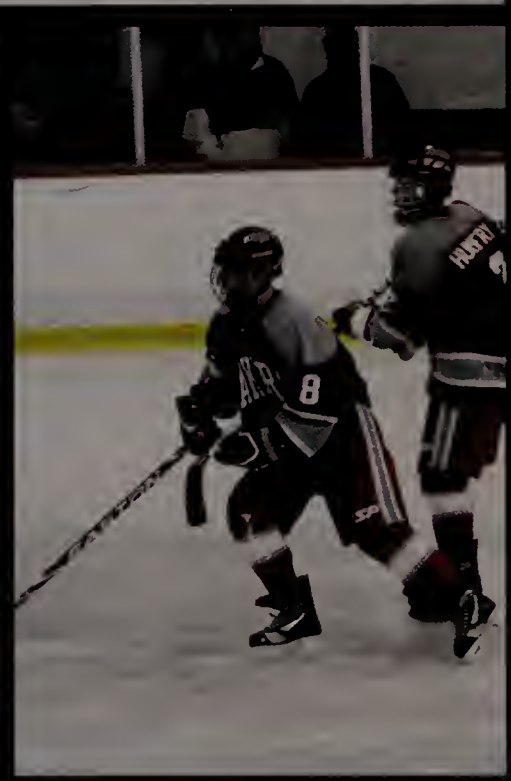

HOME

Wrestling

Brad Carley, Nicholas Foley, Tom Jensen, Matthew Ketcham (Captain), Brandon McSherry, Nicholas Miller, Dominic Vito (Captain), Nicholas Aubut, Theodore Cazeault, Derek Coveney, James Disher, Thomas Grifa, Michael Killeen, Daniel Kulda, Ryan MacDonald, Brad Marble, Cameron McGill, Tyler McGill, Richie Parrelli, Austin Piccirilli, Colin Quirk, KateLynn Reeder-Morning, Marc Reissfelder, Ryan Robles, Johnee Tibbs, Robert Veno, Noah Whitney

Coach: Russell Shute

Asst. Coach: James Ketcham

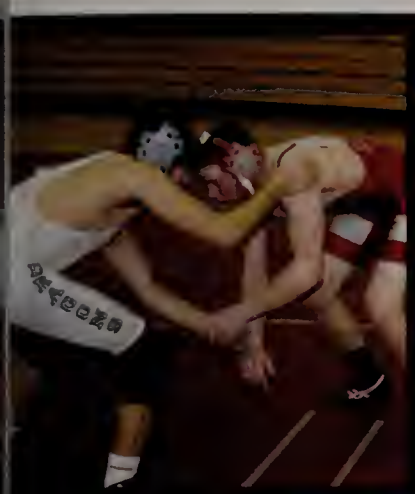

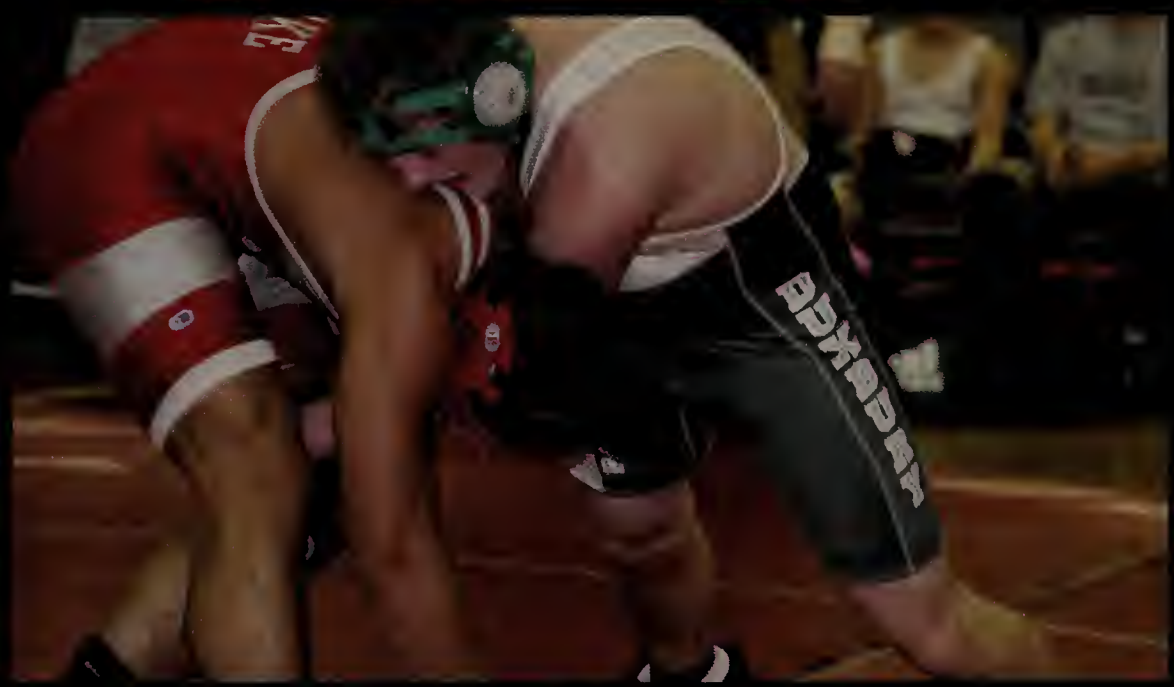

BONUS
POSS
BONUS
OME TO THE
E OF THE
KERS
SILVER
REGIO
HIGH S

Swimming

Haley Cornell (Captain), Zachary Doucette (Captain), Rebecca Finney, Stephen Hall, Eric Hart, Lauren Hunt, Hubbard Jordan, Scott Nichols, Shannon Picone (Captain), Connor Seiden, Collin Batchelor, Kyle Bonneyman, Scott Guidoboni, Jacob Hassan, Brandon Johnston, Tyler Lynch, Brian Nguyen, Amos Wood, Allison Boyle, Lyndsey Boyle, Anna Campbell, Marissa Carde, Aidan Griever, Emily Kaye, Avia Maguire, Amy Neary, Natalie Pitman, Renee Sweeney, Stephanie Wrightington

Coach: Matt Peck

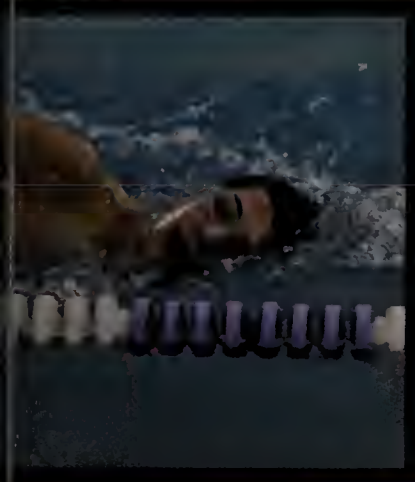

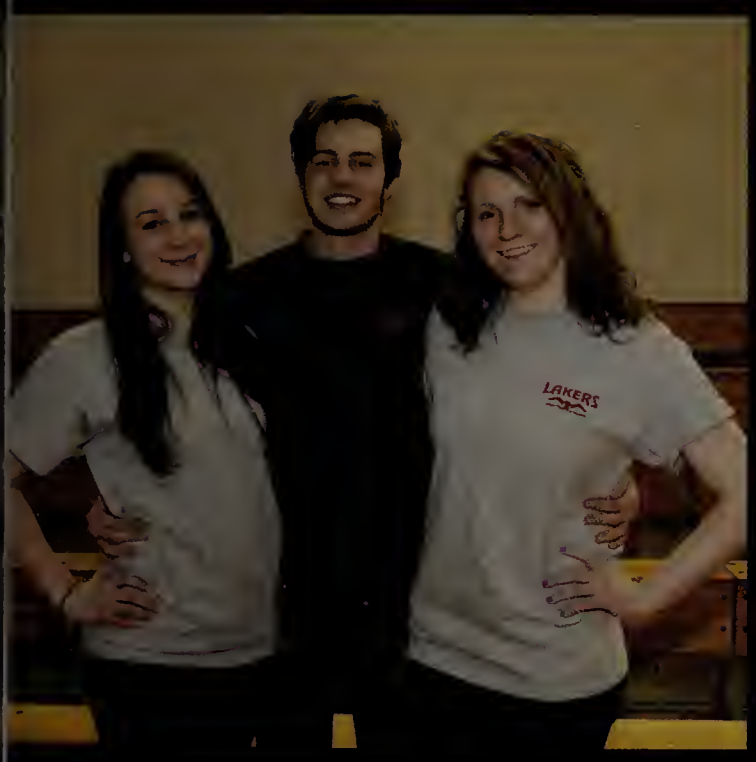
LAKERS

8 FEET

Girls Indoor Track

Emily Boerger (Captain), Tara Cabral, Kayla Dickerman, Hadley Doubleday, Sierra Gonsalves (Captain), Kristi Hunt, Leah Hurley (Captain), Samantha Maragnano, Paige Radomski (Captain), Samantha Ricciardi, Allison Supple (Captain), Samantha Andreson, Harriet Bass, Dorothea Bertram, Mackenzie Bowden, Nicole Briggs, Kendra Carley, Taryn Carley, Hayley Connolly, Lily Cordingley, Olivia Cordingley, Kaitlyn Cronin, Rachel Ellis, Sarah Filliettaz-Domingues, Meghan Flaherty, Kaitlyn Griever, Caroline Harley, Abigail Karparis, Michelle Kearney, Riley Kennedy, Kaitlin Ketcham, Mae Killeen, Meghan McDonough, Laura Moalli, Christina Nessralla, Ryann Nolan, Abby Ohlson, Kristin Ostiguy, Anna Pearsons, Julia Perna, Meghan Powell, Riana Quinn, Jessica Ruxton, Emilie Sears, Emily Skerritt, Jenna White, Kristen White, Staci White, Kimberly Whitney, Caitlin Woodman, Simone Wooten

Coach: Joseph Darche

Asst. Coach: Colleen Gibbons

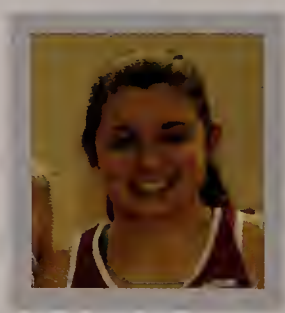

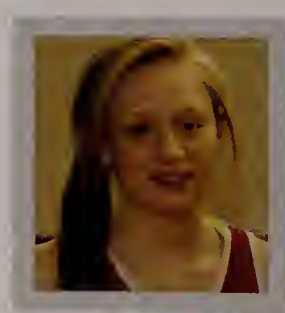

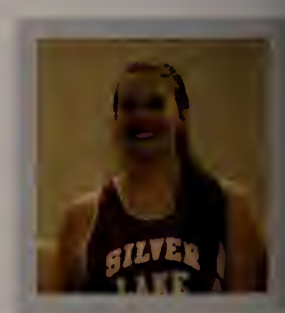

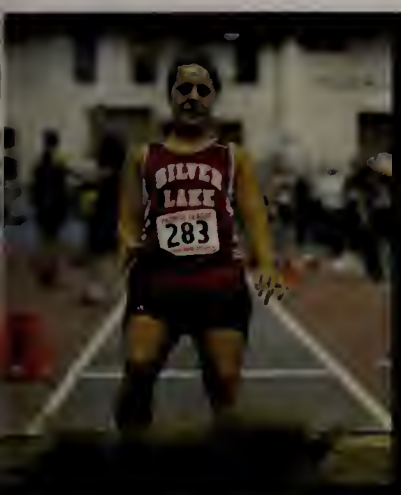
SILVER LAKE
283

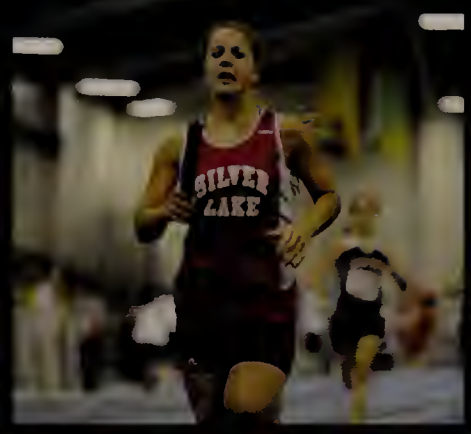
SILVER LAKE

SILVER LAKE
SILVER LAKE
SILVER LAKE
SILVER LAKE
SILVER LAKE

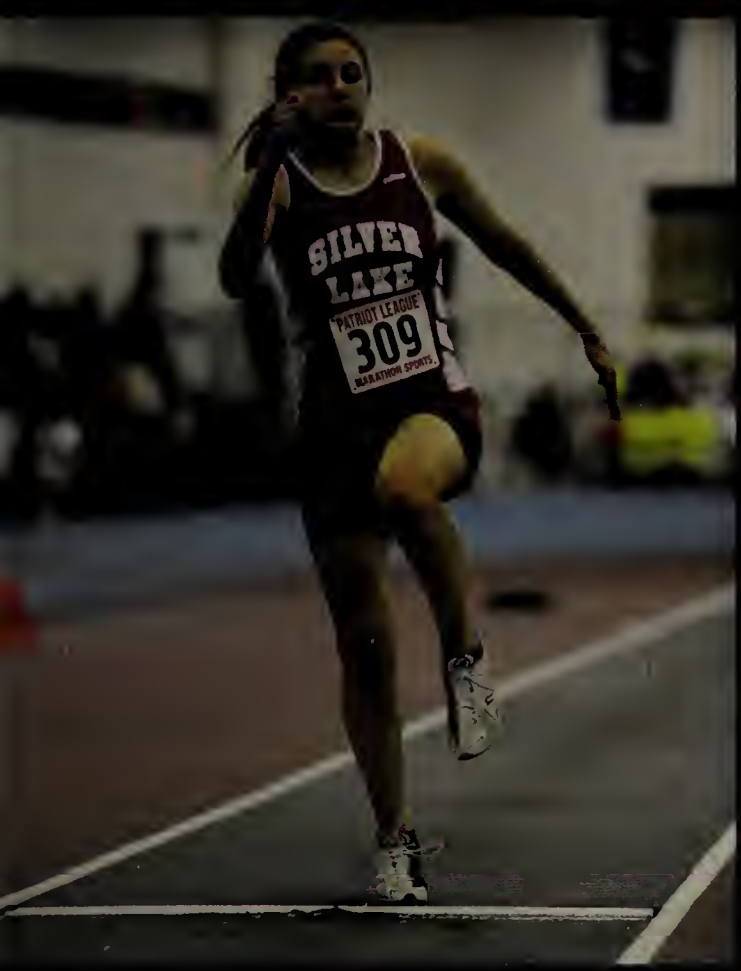
SILVER LAKE
PATRIOT LEAGUE
309
MARATHON SPORTS

295
313
SILVER LAKE
320
SILVER LAKE
284

SILVER LAKE
SILVER LAKE
SILVER LAKE
SILVER LAKE
SILVER LAKE
SILVER LAKE
SILVER LAKE

307

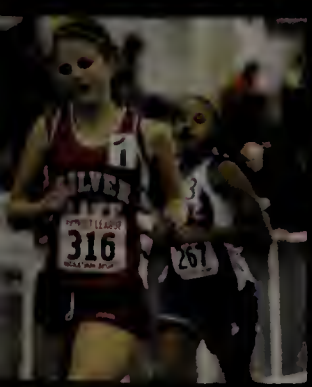
316

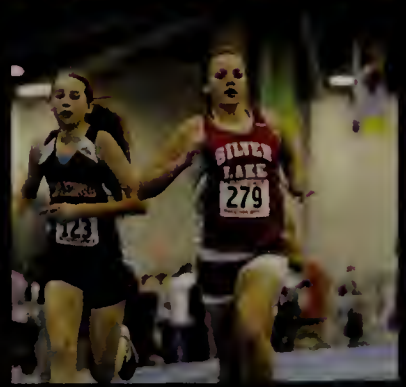
SILVER LAKE
279

SILVER LAKE
PATRIOT LEAGUE
304

Boys Indoor Track

Thomas Frizzell, Michael Hamm, Ryan Hayes, Andrew Keohan, Bernard May (Captain), Jimmy Nickerson (Captain), Ryan Quinn (Captain), Adam Augello, Jeremy Badot, Zachary Belcher, Matthew Calabro, Brian Coneeny, John Coneeny, Adam Conte, Tim Cook, Westen Dennett, Xavier Dillingham, Thomas Donovan, Nicholas Doucette, Michael Gallagher, Miguel Gil, Kyle Gravel, Kurt Green, Mike Hayes, Matt Jackson, Tyler Keeley, John Killeen, Brendan Kling, Robert LaRochelle, Nick Levenson, Steven Ludwig, Shawn McFarland, Justin McGilvray, Ryan McGilvray, Owen McGrath, Maxwell Milne, Jonathan Moalli, David Murphy, Jacob Nasser, Joe Nolan, Derik Noland, Harrison Roy, Brian Splaine, Mackenzie Springer, Tyler Stafford, David Tuttle, Mitchell Vaughn, Alex Willinder, Mackenzie Young

Coach: Gary Moore

Asst. Coach: Colleen Gibbons

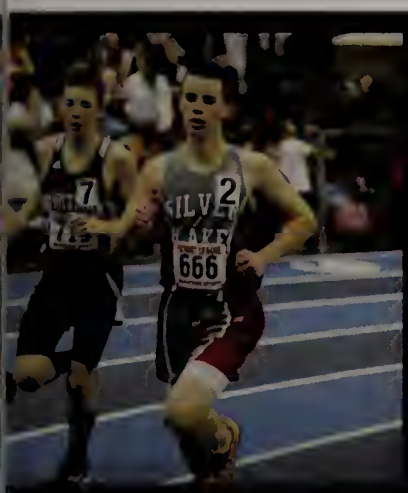
666

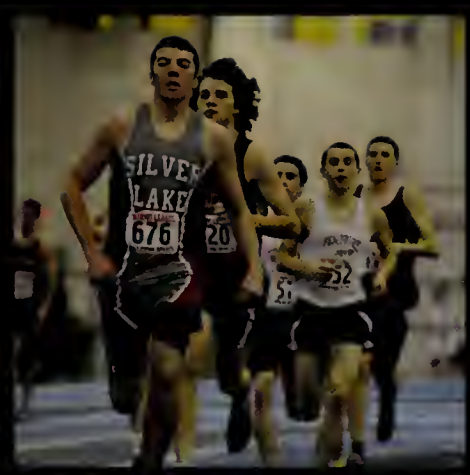
SILVER
LAKE
676

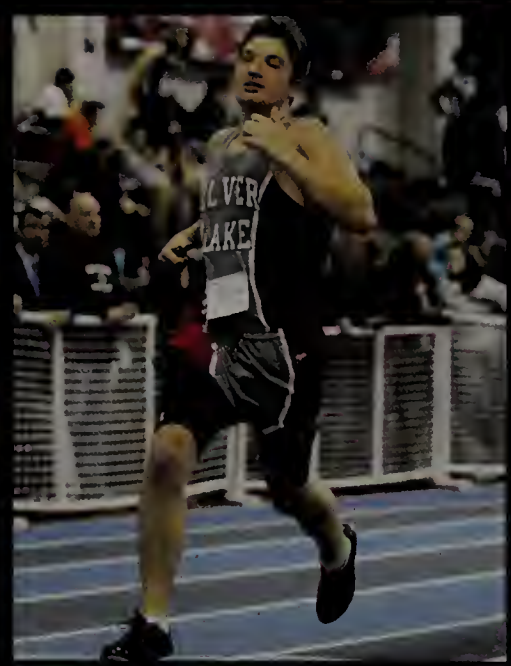

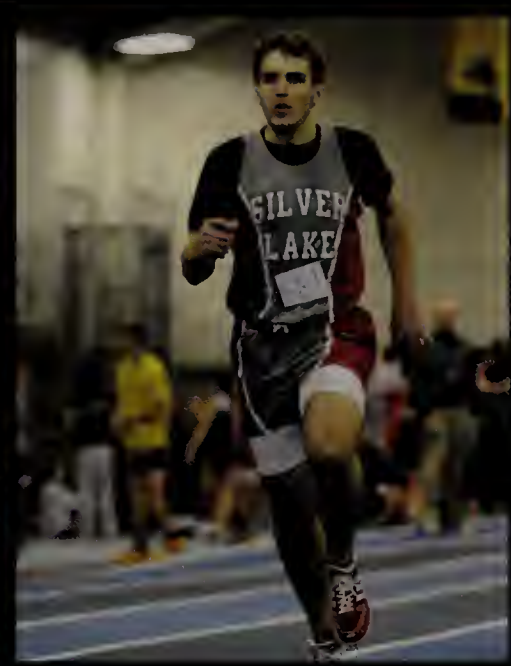
SILVER
LAKE

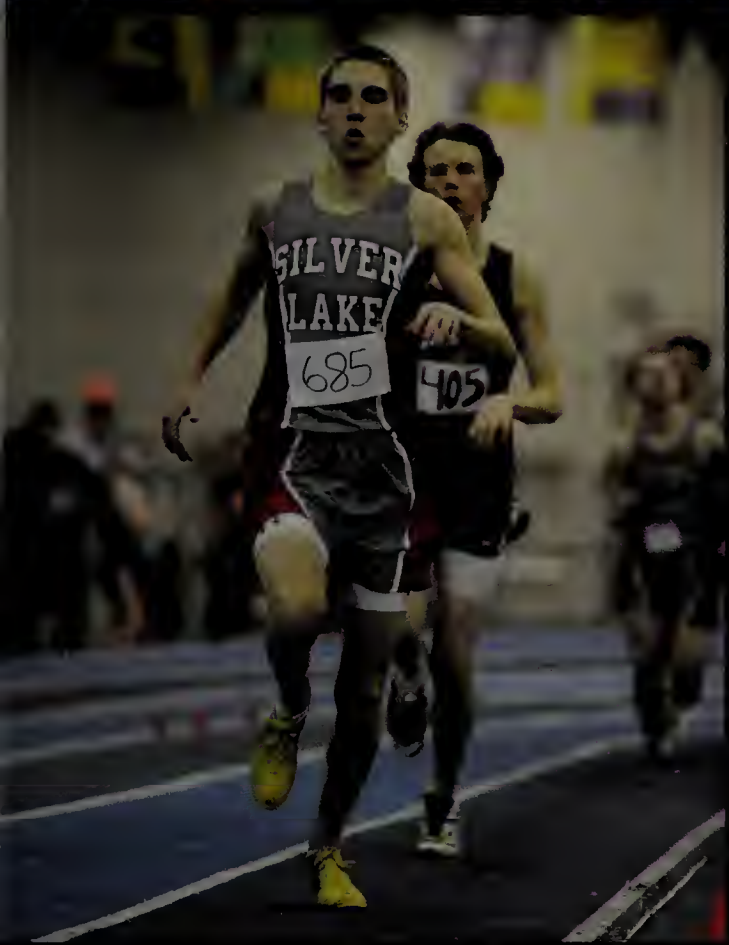
SILVER
LAKE
685
405

SILVER

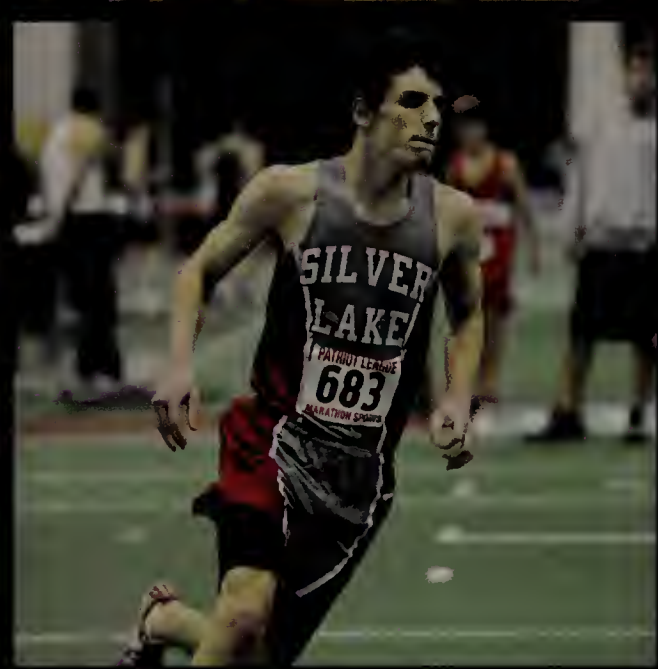
SILVER
LAKE
683

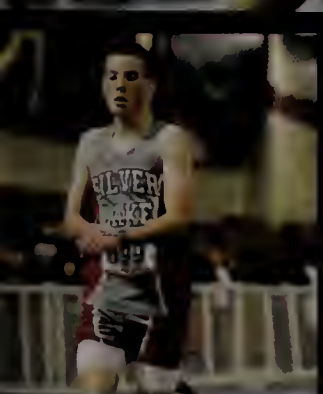

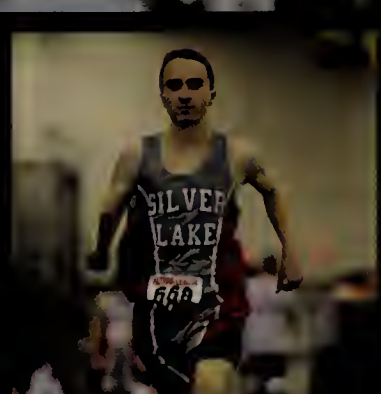
SILVER
LAKE

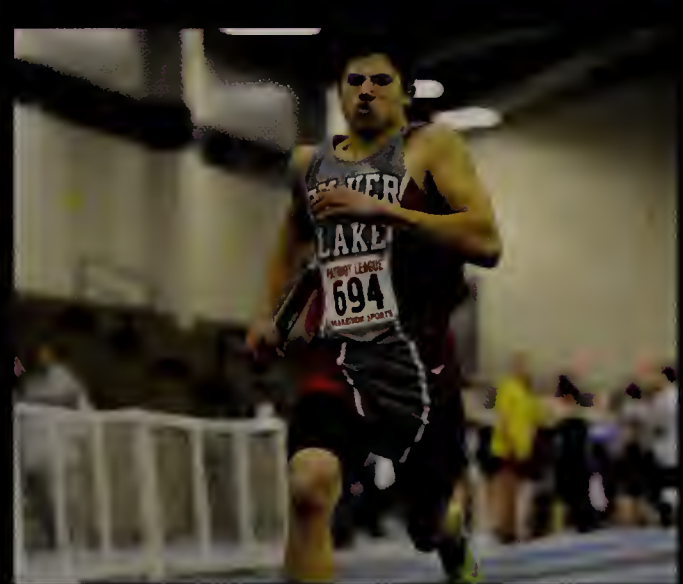
694

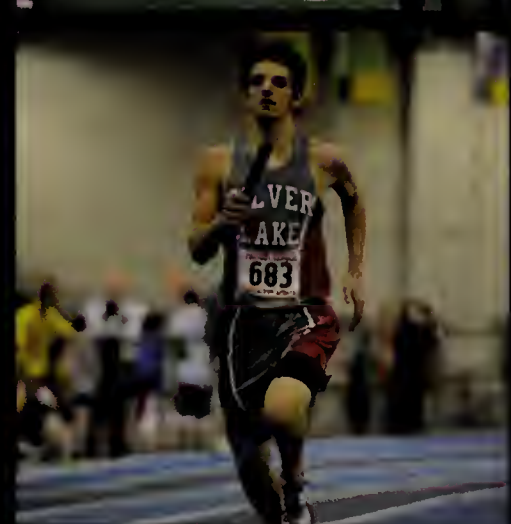
683

Gymnastics

Katlyn Aubut, Savannah Crawford, Mary Gallant, Kayla Mayo, Lindsey McNiff

Coach: Cristina Schimmel

2011-2012
Member Club

Happy Valentine's Day!
Buy a Flower for someone
Special: $2 for 1
$1 for 2

IN SCHOOL

SENIOR CANDIDS

SENIOR
JUST DO IT.
OHIO ST
UNIVERS
AP
AP

LIFE

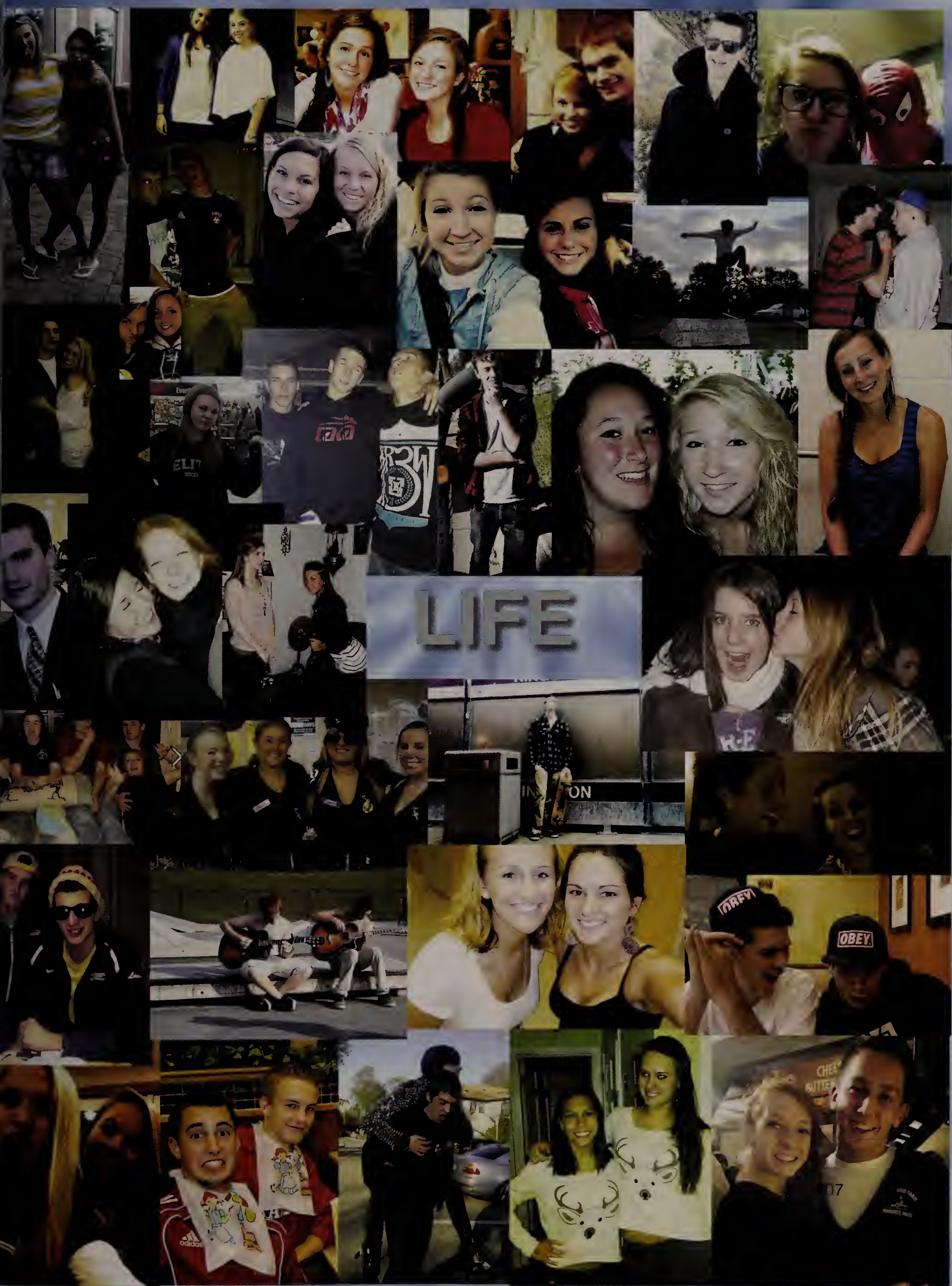

SENIOR LIFE

class of 2012

Senior Portraits

SL

Olivia Allegrini

"One who walks in another's tracks leaves no footprints."

I would like to thank my mother Ro for always being my number one supporter, my sister for always having my best interest, TS.CW. for showing me life is short, live it up, & Dad for giving me some well needed life lessons.

Tyler Alves

"For 15 cents, for 15 little pennies, you can change one of these children's lives."

A Thanks to: Michael, Joey, Mum, Dad, Dan, Quinn, Gina, Arthur, Pina, Kazz, Bates, Lopes, and Kat Mang!

Jacob Anderson

"And so castles made of sand melt into the sea, eventually." -Jimi Hendrix

Robert Antoine

"Hammer the iron that lies on your anvil instead of daydreaming about working silver." -Robert Jordon

Thank you to all those who helped push me as far as I could go.

Andrew Araujo

Nicholas Arena

Tyler Asci

Bryan Bachelder

Kevin Ballerini

"Fit Via Vi."

I want to thank my family and espeically my brother Sam for all my success and happiness.

Eric Baracchini

"He who is not courageous enough to take risks will accomplish nothing in life."-Muhammad Ali

Thank You: Dad, Mom, Andy, Chuck, and all my amigos who were there for me.

Amy Barry

"Where ever you go, take a smile with you!"

To my parents, Sarah, Jackie and all my loving friends, thank you for believing in me, I love you.

John Barry

Samuel Beane

"WARNING! This snorkel quickly becomes a giant straw if you are not careful."

Thank you to my family and friends.

Michele Beaulieu

"Someday, with a little luck, and a tiny pinch of magic, all your dreams will come true!" - Spongebob Squarepants

Thank you Mom, Dad and Joshua! And remember licking doorknobs is illegal on other planets.

Thomas Begley

"Dream as if you'll live forever, live as if you'll die tomorrow."

Thank you Mom, Dad, Rachelle, family and friends.

Kristen Benbenek

"Life is one big road with lots of signs. So when you're riding through the ruts, don't complicate your mind. Flee from hate, mischief, and jealousy. Don't bury your thoughts, put your vision to reality. Wake Up and Live!" -Bob Marley

Timothy Bernabeo

Thank You: Mom, Dad, Matt, Chris, and my friends for all your support throughout the years!

Kelsey Black

"I love people who make me laugh. I honestly think it's the thing I like most, to laugh. It cures a multitude of ills. It's probably the most important thing in a person." -Audrey Hepburn

I want to thank my incredible group of family and friends for being in my life and all of the teachers I've had for shaping me into the person I am.

Nicholas Boddie

Keri Bodell

"Glory is fleeting, but obscurity is forever."
-Napoleon Bonaparte

Thanks family & friends there's never a dull day with you guys around.

Alison Boerger

No matter what happens in life, be good to people. Being good to people is a wonderful legacy to leave behind."
-Taylor Swift

I would like to thank everyone who has helped and supported me throughout my life. Your advice and words of wisdom mean a lot. I will always be thinking of you in years to come.

Emily Boerger

"Live, Love, Listen, Learn, Leave a legacy."
-Unknown

To those who taught me to be who I am, you rock. Thank you.

Courtney Bombardier

"...So throw off the bow lines. Sail away from the safe harbor. Catch the trade winds in your sail. Explore. Dream. Discover." -Unknown

Thank you so much; Mom, Dad, Danny, Joanne and all my friends and family for all of the support! :)

Meredith Botch

"Nothing is impossible, the word itself says 'I'm possible! "-Audrey Hepburn

Thank you so much Mom, Dad and Cortney for all of your love and support!

Alexander Botsolis

Brittany Bowen

"So keep your head high, keep your chin up, and most importantly, keep smiling, because life's a beautiful thing and there's so much to smile about."
-Marilyn Monroe

Jamie Boyce

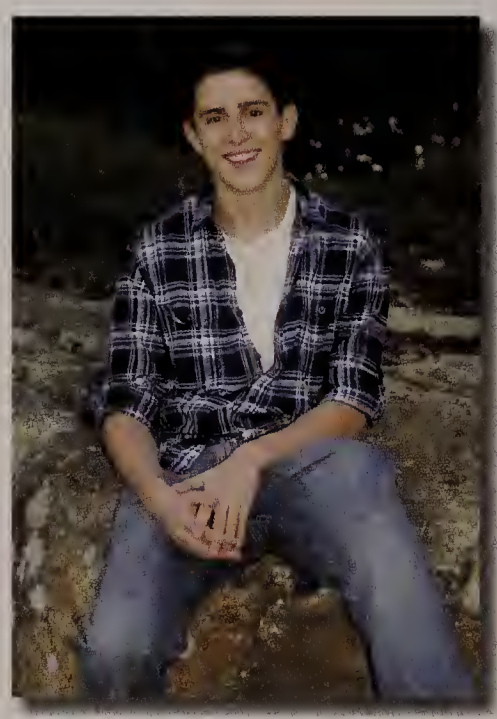

Aaron Brookner

"You, me, or nobody is gonna hit as hard as life. But it ain't about how hard you can hit,it's about how hard you can get hit and keep moving forward." -Rocky

Thank You: My good friends and family, always there no matter what.

Marissa Brooks

Eric Buchanan

"Our deepest fear is not that we are inadequate, our deepest fear is that we are powerful beyond measure."

Leah Budden

Lauren Bump

"When I get where I'm going, they will be only happy tears. I will shed the sins and struggles I have carried all these years."

Thank you Mom, Dad, Family, and Friends. Y.A.T.S.D.E.N.O.T.S.

Kaitlin Burgess

"Winning is fun and losing is feedback. Neither one defines me. I compete to learn while I strive to win, but I will not sacrifice my character to accomplish either one."

Thank you Mom and Dad for all of your loving support, I would not be where I am today without you! I Love you!

Tara Cabral

"Be thankful for what you have; you'll end up having more. If you concentrate on what you don't have, you will never, ever, have enough."

Mom, Dad, Ashley and Brianna, thank you so much for helping me with everything throughout high school and all of the support you guys have given me.

Christina Cadigan

"Life moves pretty fast. If you don't stop to look around once in a while you could miss it."
-From the movie Ferris Bueller's Day Off

Thank you Mom, Dad, Kayla, and all my family and friends for all your love and support!

Chelsea Cadorette

"Don't let the world change your smile, let your smile change the world."

Thank you to my family and friends and especially my Mom and Dad for all their love and support along the way.

Bradford Carley

"Man invented language to satisfy his deep need to complain"
-Lily Tomlin

Thanks Mom, Dad, Kendra, Taryn, and everyone else who has supported me.

Taylor Cellini

"Hold fast to dreams for if dreams die, life is like a broken winged bird that cannot fly."

Thank you to all my family and friends for the help and the support!

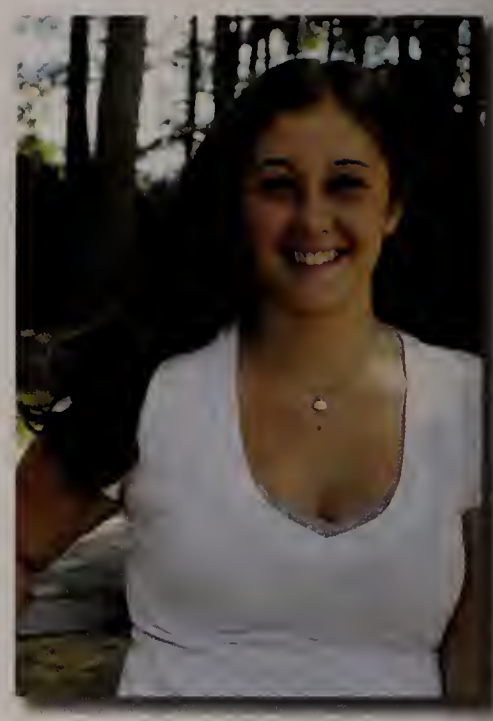

Steven Charpentier

"Great power comes great responsibility."

Thank you to my Mom, Dad, and brother for getting me through high school.

Andrew Chenard

"It's good to have goals in life, it's better to score them."

Thank you Mom, Dad and all my family and friends for your help and support!

Joseph Cifala

"Every step I take,
Every move I make,
Every single day,
Every time,
I pray!"

I love you Mom, Yiayia, Babi and 3 J's! Friends of 4, 5, 6.

Rebecca Clawson

"Riding a horse is not a gentle hobby, to be picked up and laid down like a game of Solitaire. It is a grand passion."
-Ralph Waldo Emerson

Thank you Mom, Dad and everyone else for all of your support in my life.

Joshua Cloud

Lindsey Cobb

"With our hands to the sky, the wind will be our guide." -Vanna

I'd like to thank my family, friends, and 456 for all their love and support!

David Cogburn

Jenna Cohen

"Imperfection is beauty, madness is genius and it's better to be absolutely ridiculous than absolutely boring."
-Marilyn Monroe

Thank you: Mom, Dad, my family and friends for everything they've done for me!

Wyatt Conte

"Stay far from timid, only make moves when your hearts in it, and live the phrase sky's the limit."
-Notorious B.I.G.

Thank you Mom, Dad, Adam, Cosmo and everyone who has supported me along the way.

Haley Cornell

"So this ship may be sinking, but I still believe in anchors."
-Listener

Thank you: Kimbis, Dad, Butthead, Clyde, and the friends who know me and love me anyway.

Elise Coughlin

Shannen Courtney

"Never regret anything that has happened in your life, it cannot be changed, undone or forgotten so take it as a lesson learned and move on."

Thank you, Mom, Pat, Keri, Ms. Weeks and The Auto Tech Teachers.

Arianna Cox

"The greatest thing you'll ever learn is just to love and be loved in return."
-Moulin Rouge

Thank you for everyone who helped me this year, my family, friends, Miss Barbara, and 456.

Cameron Cox

"Every man desires to live long, but no man wishes to be old."

Thank you Mom, Dad, Rach, and friends.

Samantha Crespi

"Don't cry because it's over, smile because it happened."
-Dr. Seuss

Thank you to my family and Mr. Blette. I wouldn't be who I am today without you.

Jacob Critch

"Sunny days wouldn't be special, if it wasn't for rain joy wouldn't feel so good, if it wasn't for pain."
-50 Cent

Thank you Mom, Dad and my siblings for all the help.

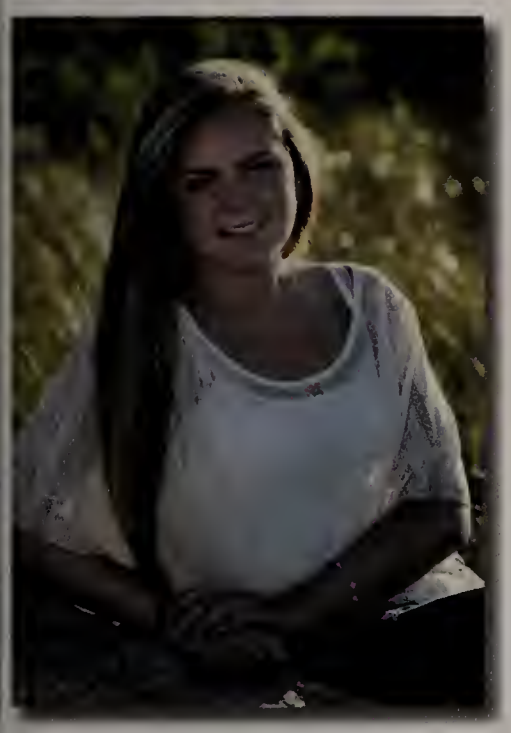

Cassidy Crociati

Thank you Mom, Dad,
Family and friends.

Robert Davies

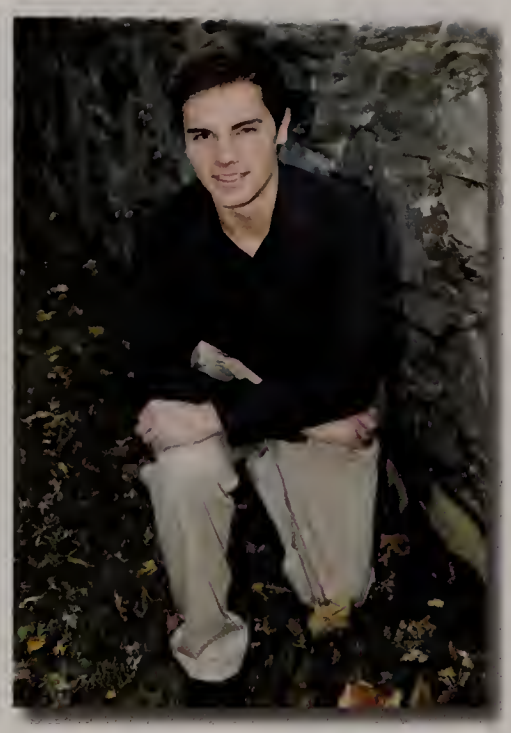

Danica Davis

"Never let the fear of striking out keep you from playing the game."
-Cinderella Story

Thank you Mom, Dad, Hannah, 456, and my friends for everything, I love you all!

Meghan Dawe

"It's kind of fun to do the impossible."
-Walt Disney

Thank you Mom, Gramma, Andrew and all my friends for your love and support!

Alexandra DeKarski

Bridgett Dennison

"Remember, remember, this is now, and now, and now. Live it, feel it, cling to it. I want to become acutely aware of all I've taken for granted." -Sylvia Plath

Thank you to my loving parents and magical family and friends; you mean the world to me.

Marissa Derouen

"Nobody gets to live life backwards, look ahead, that is where your future lies."
-Ann Landers

Thank you: Mom, Dad, Josh, and all my family and friends for always being there!

Kayla Dickerman

"Success is not the key to happiness. Happiness is the key to success. If you love what you are doing, you will be successful."
-Albert Schweitzer

Thanks Mom, Dad, Matt & everyone who has helped me become the person I am today!

Samuel Dickinson

Nicholas DiLoreto

"Baking a cake is a lot like friendship. You put a lot of work into it and sometimes it doesn't turn out the way you thought it would, but it still tastes good."
-Brink

I'd like to thank Janelle Pateline for making this all possible

Sherri Disher

"Imperfection is beauty, madness is genius, and it's better to be absolutely ridiculous than absolutely boring."
-Marilyn Monroe

Thank You: Mom and Dad for your support, and thank you to those friends who have stuck by me through everything.

Timothy Doerr

"To succeed, you need to find something to hold on to, something to motivate you, something to inspire you."
-Tony Dorsett

Thanks Mom, Patrick, Sara and Alyssa.

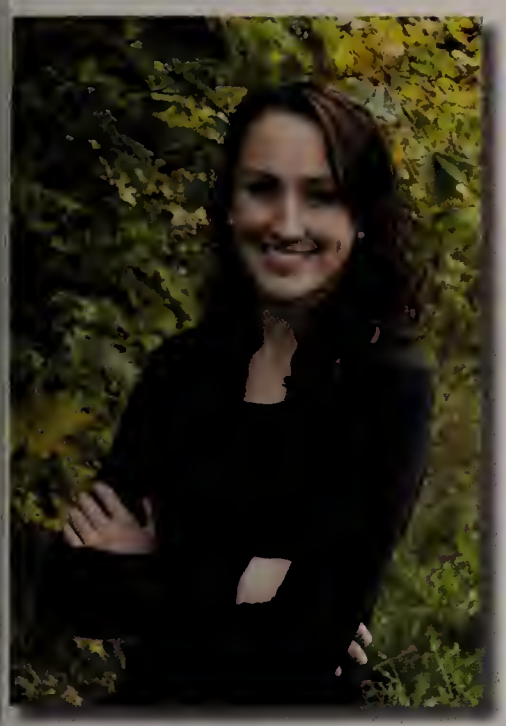

Hadley Doubleday

"Nothing in this world worth having comes easy."
-Scrubs

Thank you Mom, Dad, Sydney, Brian for all your love and support. Couldn't of done it without you guys!

Zachary Doucette

Graham Doyle

"Forget about style; worry about results."
-Bobby Orr

Parker Driscoll

Christine Drouin

Erica DuFresne

"Life is like a canvas. It begins blank and every day is like another brush stoke. Make your life a masterpiece."
-Anonymous

Thank you: Mom, Daddy, Justin, Tyler, and all of my friends for all you have done for me.

Michael Durgin

Ryan Durgin

Allison Duval

"The hardest thing in this world is to live in it. Be brave. Live."
-Joss Whedon

Thank you: Mom, Dad, Megan and all of my friends for the good times and support.

Joelle Dyer

"We are who we are for a lot of reasons. But even if we don't have the power to choose where we come from we can still choose where we go from there." -Chbosky

Thanks to everyone, especially my Mom, Mimi, and Papa. I love you.

Matthew Eldredge

Joseph Ellis

"For a righteous man falls seven times, and rises again."
-Proverbs 24:16

Thank you Mom and Dad for everything, I wouldn't be where I am today without you.

Lindsey Ellis

"Be who you are and say what you feel, because those who mind don't matter, and those who matter don't mind."-Dr. Seuss

Thank you to God, my parents, my sisters Courtney and Kaylee, my boyfriend Avery, all of my friends and of course my teachers.

Donald Estano

Evan Fagerberg

Michael Fahey

"Whenever I'm about to do something, I think, would an idiot do that? And if they would, I do not do that thing."
-Dwight K. Schrute

Thank you Mom, Dad, Jake, Nana and Papa, Nana Foofie, Grandpa, Tuck and all my friends for your help and support.

Daniel Felix

"Don't Worry, Be Happy."

Thank you Mom, Dad, Cal, Danny, Scotty G, Emily, Grandpa, Jawn, Mrs. Johnson, and Will for being there for me.

Juliann Ferguson

Tyler Ferreira

Patrick Finn

"Don't be afraid to see what you see."
-Ronald Reagan

Thank you to all of my family, friends, and quality teachers, who have helped me get to where I am today.

Rebecca Finney

"Live simply so that others may simply live."
-Mother Teresa

Thank you to friends, family, and teachers for all of your support.

Rachel Fiore

"Don't aim for success if you want it; just do what you love and believe in, and it will come naturally."
-David Frost

Thank you: Mom, Dad, Adam, and all of my friends for an amazing four years!

Katelyn Fitzgerald

"Do not look back and grieve over the past, for it is gone; and do not be troubled about the future, for it has not yet come. Live in the present, for it is what builds the future."

Thank you: Mom,Dad, Sean, Mimi, my friends, and teachers for all the support.

Brianna Flint

"You are braver than you believe, stronger than you seem, and smarter than you think."
-Winnie the Pooh

Thank you: Mom and Dad for everything!

Nicholas Foley

"You like apples.. yeah .. I got her number, how do you like them apples?" -Good Will Hunting

Thank you Mom, Dad, Joe, Colleen, and all my friends.

Amanda Ford

"When you look back you'll be more disappointed by the things you didn't do than by the things you did."

Thanks Mom, Dad, Sam, Matt, and my best friends for always being there for me. I love you all!

Zachary Francis

Hayden Frazier

Daniel Freeman

Thomas Frizzell

Cameron Fuller

Alison Galandzi

Scott Gardner

"Something is better than nothing, so be glad you have something at all and make due with it."
-My Father,
Robert Gardner

To my family, my friends, and the JPCC, thanks for all the great times we had.

Sarah Garuti

"Your struggles develop your strengths, and when you go through hardships deciding not to surrender, that is strength."
-Arnold Schwarzenegger

Thank you all: family, faculty, and friends for all the encouragement & support.

Daniel Gazzola

Scott Giampietro

"A mind is like a parachute. It doesn't work if it is not open."
-Frank Zappa

Thank you to Mr. Woodworth and his genius way of teaching. Shout out to Mr. Peck!

Colleen Gibbons

Thanks to Mom, Dad, Joe, and my grandparents for all their support, and for pushing me to succeed.

Robert Goldrick

"I miss the days when we were invincible. Back then we knew we were part of something more. Before life, before life really sets itself in Why look back when you're living for today."
-Longshot-
Words to the Wise

Thank you: CLMI

Sierra Gonsalves

Nicholas Gormley

"To protect the sheep you gotta catch the wolf, and it takes a wolf to catch a wolf."
-Denzel Washington

I would like to thank my mother, father, sister, and brother.

Nicholas Gosselin

Megan Gravel

"Wherever you go, be yourself, and the sun will always shine brighter."
-Nick and Megan Gravel

Thanks to my family friends and teachers who encouraged me…to be me!

Taylor Grifa

"I want to enter the world with a childlike sense of wonder."
-Dalai Lama

Thank you: The parental units, the younger offspring, Flabagail, my feline. Xoxo 1 luv.

George Hajnasr

Stephen Hall

"Baseball is the only field of endeavor where a man can succeed three times out of ten and be considered a good performer."
-Ted Williams

Thank You: Mom, Dad, Katie, Kaelin, Matt and friends for all the support and love!

Shawn Hallet

"Courage is what it takes to stand up and speak; courage is also what it takes to sit down and listen."
-Winston Churchill

Thank you to those who have given me reason to progress.

Michael Hamm

Zachary Harlfinger

Samuel Harrington

Eric Hart

Cameron Haugstad

Ryan Hayes

Brendan Hanyes

"I would rather be
hated for who I am,
Than loved for who I
am not."
-Kurt Cobain

Thank you Joe and Andrew
I couldn't ask for better
friends.

Richard Hayward

Maura Healey

"You build on failure. You use it as a stepping stone. Close the door on the past. You don't try to forget the mistakes, but you don't dwell on it." -Johnny Cash

Thank you Dani, Kenny, my parents and amazing sisters. Love you guys so much.

Kaylen Heath

"Don't dream your life, live your dream." -Anonymous

For everyone who's made me who I am, thank you, especially you Mum and Dad.

Melissa Heath

"Life is one big road with lots of signs. So when you riding through the ruts, don't complicate your mind. Flee from hate, mischief and jealousy. Don't bury your thoughts, put your vision to reality. Wake Up and Live!" -Bob Marley

Thank you Mom, Mike and Matt.. Love you guys!

Danielle Hebert

"Avoiding danger is no safer in the long run than outright exposure. Life is either a daring adventure, or nothing." -Helen Keller

I would like to thank my mom and dad, my lovely sister, 456, and of course Maura.

Daniel Hill

Peter Hogan

Charles Howard

"I think I've been a great citizen."
-OJ Simpson

I'd like to thank all my Dads; you've made my life interesting.

Nicole Huard

Makenzie Hughes

"To success in life you need three things; a wishbone, a backbone, and a funny bone."
-Reba McEntire

Thank you Mom, Dad, Paige, and Bryce for always supporting me. Love you.

Rachel Hughes

"It does not do to dwell on dreams and forget to live." -JK Rowling (Harry Potter and the Sorcerer's Stone)

Thank you to my parents for pushing me to always do my best. Don't know what I'd be doing without you. Love you Mom and Dad!

Kristen Hunt

"Excuses are reasons why not to try harder."

Lauren Hunt

John Hurley

"Go HAM or go home."

Thank you to all my friends and family for the great support that you have given me.

Leah Hurley

"What lies behind us and what lies before us are small matters compared to what lies within us."
-Ralph Waldo Emerson

Thank you to all my friends and family for all your support! Couldn't have done it without you guys!

Alicia Ingersoll

"How do you know I'm mad?" said Alice. "You must be," said the Cat, "or you wouldn't have come here." *-Alice's Adventures In Wonderland* by Lewis Carroll

Thank you to all of the people who put up with me all of these years.

Kaelin Jenkins-Brown

Thank you Mom & Dad for your love and Stephen for being my best friend through everything.

Thomas Jensen

"Every man gotta right to decide his own destiny."
-Bob Marley

Thank you Mom, Dad, Rich, Liz, Grams, stretch hardy, Mr.Pina and Bronson.

Angelina Johnson

Victoria Johnson

Joshua Jones

Matthew Jones

"When life gives you lemons, don't make lemonade! Make life take the lemons back!"
-Cave Johnson

Hubbard Jordan

"In a world of cheerios be a froot loop."
-Buzz the Bee

Thanks to my friends & family for putting up with my shenanigans.
#icanbeahandful

Jennifer Joy

"The pessimist complains about the wind. The optimist expects it to change. The realist adjusts the sails."
-William Ward

Thank you to my friends and family for always being there for me.

Jason Kalweit

Thomas Katsikas

"Your vitality is like a bowl of muddy water."
-Anthony Rizzitano

I would like to thank my family, friends, teachers, employers, Arnold Palmer and Skateboarding.

Sherief Kenku

Andrew Keohan

"If you come to a fork in the road--take it "
-Yogi Berra

Thanks Mom and Dad and all my family and friends for always being there for me.

Matthew Ketchum

Amanda Labriola

"Freedom is acknowledging the mask you have on and possessing the strength you need to take it off."

To my mom and dad, sister, Michelle and the rest, thank you for every step.

Alexa LaFerte'

Sabrina Laundry

Charles Lawson

"Ambition is priceless, it's something that's in your veins."
-Wale

Thank you Mom, Dad, and Jon for all your support. I could not have done it without you.

Rachelle Leaman

"Do what makes you happy, be with who makes you smile, laugh as much as you breathe, and love as much as you live."

Thank you Mom, Dad, Ashley, Tom, family and friends. Love you all!

Darren LeBlanc

David Levenson

"Don't do anything stupid."
-Dave Levenson (Father)

Thanks to my family, friends and teachers for helping me get through high school.

Lyndsay Levin

"So just live. Have wonderful times and make mistakes. Never second guess where you've been, where you are and most of all, where you're going."

Thank you: Mom, Dad, Danielley & Bailey: You four mean the world to me & always will. I love you!

Adam Lewis

Tyler Llerena

Melissa Lund

David Lynch

"Do not follow where the path may lead. Go, instead, where there is no path and leave a trail."
-Ralph Waldo Emerson

Thank you to my family and everyone else who has been there along the way.

Trevor MacLeod

Lori Mahoney

"What I've learned is to not change who you are, because eventually you're going to run out of new things to become."
-Taylor Swift

Thank you: Mom, Dad, and anyone else who has supported me along the way. Kristen Mangano, my best friend, always.

Kelly Maker

"The saddest thing in life is wasted talent."
-A Bronx Tale

Thank you to my family and friends, love you guys I wouldn't be who I am without you!

Kristen Mangano

"I'd like to think the best of me is still hiding up my sleeve."
-John Mayer

Thanks to my Mom, brothers, Lori M. and Courtney L. for always being there.

Samantha Maragnano

"Imperfection is beauty, madness is genius and it's better to be absolutely ridiculous than absolutely boring."
-Marilyn Monroe

Thanks Mom, Dad, Johnathan, family and friends for all your love and support over the last twelve years.

Morgan Marani

"Wherever you go, go with all your heart."

Thank you to all my family & friends for all the help & support you gave me. You've made me who I am, I love you all!

Bernard May III

"All our dreams can come true, if we have the courage to pursue them."
-Walt Disney

Thank you to all my friends, family, and teachers for your guidance and support.

Juliette McBreen

Michelle McBride

"Where ever life may lead you, never forget where you came from and those who have loved you along the way."

Mom, Dad, Christine and friends thank you for all your support, much love.

Jack McCarthy

Kassandra McCarthy

Matthew McCarthy

Martin McDonald

Haley McShane

Brandon McSherry

"The truth is you don't know what is going to happen tomorrow. Life is a crazy ride, and nothing is guaranteed."
-Eminem

I'd like to thank all the people that have supported me, especially my family and friends.

Derek Measor

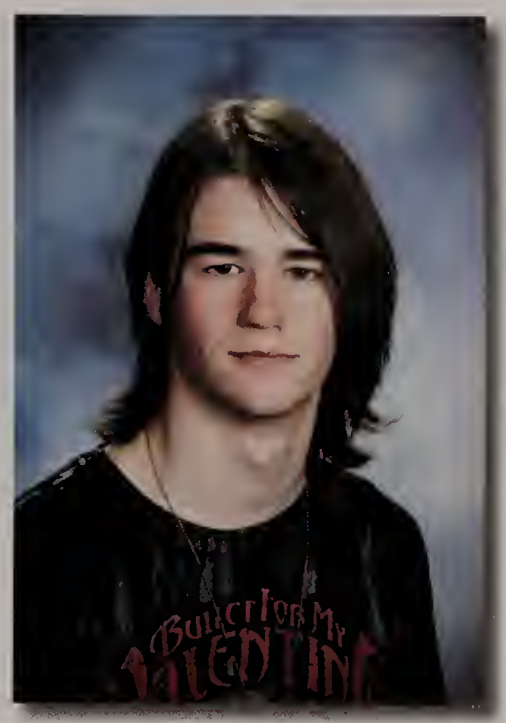

JeiLi Merrill

"A day without laughter is a day wasted."
-Charlie Chaplin

Thank you to family and friends for inspiring me every day.

Nicholas Miller

"What ifs' are just a waste of what is."
-NLM

Thank you for being there when I needed you and for not giving up.

Jacob Monroe

"Cross country skiing is great if you live in a small country."

I want to thank my family, my friends, John Moran and Kevin Ballerini for always being there for me.

John Moran

"Life moves pretty fast. If you don't stop and look around once in a while, you could miss it."

I want to thank my family, friends, & teachers for believing in me.

Rachel Moreau

Emma Morgan

"All I can do is be me,
whoever that is."
-Bob Dylan

Big thanks to Dad for
your CD collection &
Mom for being a queen.
Love you both!

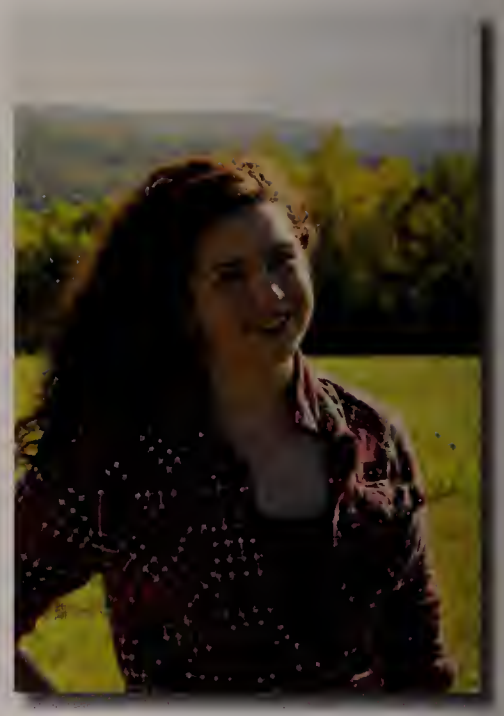

Hannah Mousette

"A dream you dream
alone is only a dream.
A dream you dream
together is reality."
-John Lennon

Thank You Mom, Dad, and
all of my family and friends
for your help and support!

Kelly Murphy

Robert Murphy

Adam Murray

"It's about becoming
closer as friends,
working through the
hard times and
remembering the good."
-Jeremy McKinnon

Thank you: Mom, Dad,
Jason, Ashley and
everyone else who has
helped me along the way.

Jonathan Nagle

Sara Neary

"This is your life and it's ending one minute at a time."
-Fight Club

I can't make a thanks in 80 characters so you know who you are
MD BT JP AN CS SL

Samantha Nee

Austin Needleman

Isabella Newbert

"If you keep believing, the dreams that you wish will come true."

Thank you Mum, Dad, Gabi, Montgomery, family, and friends! I love you guys!

Scott Nichols

James Nickerson

Robert Nocher

Emily O'Dette

Collin Oliver

"We will never be as young as we are tonight."

Thank you Mom, Dad, Cori, Lawrence, my good friend and teachers.

Jillian Paris

"Take all that you have and turn it into something you would miss if somebody threw that brick – shattered all your plans."
-Jesse Lacey

Devin Parker

"Always be a first-rate version of yourself, instead of a second-rate version of somebody else."
-Judy Garland

Thank you: Mom, Dad, Tim, and all the rest of my family and friends for your help and support!I love you all!

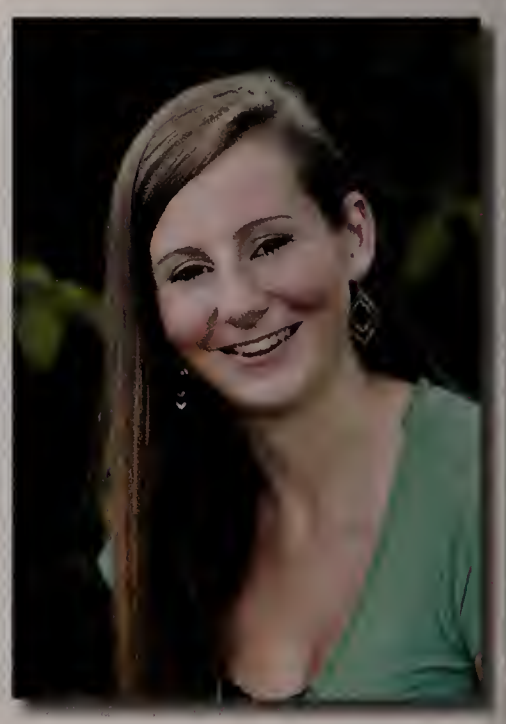

Wilder Parkurst

"It ain't easy being cheesy."
-Chester Cheetah

Thank you: Family and friends, and all the veterans who serve, so that I am able to write this quote.

Janelle Pateline

"Always remember: it's only in the black of night that you see stars and those stars will always lead you back home"
-One Tree Hill

Daddy, Mumma, Jason, Kevin, Nana, Pop- No words can amount to an appropriate thank-you. I'll always love you more!

Heather Payne

"I believe that everything happens for a reason. People change so you can learn to let go. Things go wrong so you can appreciate them when they're right. You believe lies so you eventually learn to trust no one but yourself, and sometimes good things fall apart so better things can fall together."

Courtney Petersen

"But even if I'm left high and dry at the end of this wild journey, just taking it is a great feeling."
-Olivia Wilde

Thank you Mom, Dad, Jus, my friends and band for all the love and support.

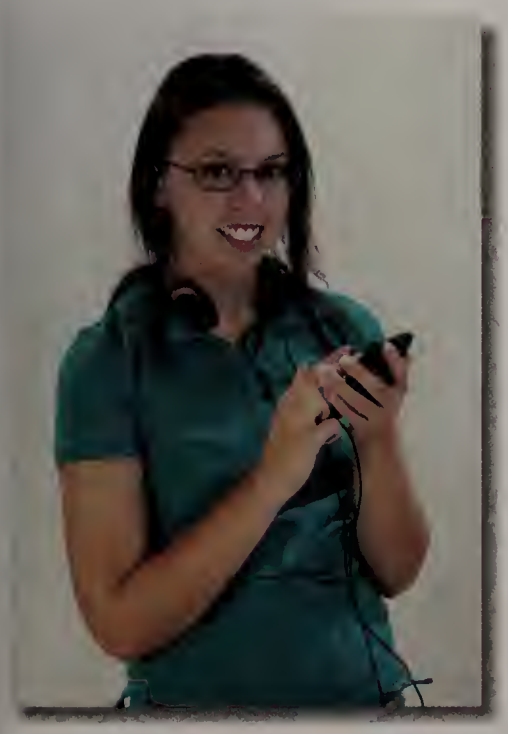

Julia Peterson

"Listen up, Phones. The world ends with you. If you want to enjoy life, expand your world. You gotta push your horizons out as far as they'll go… Enjoy every moment with all ya got."
-Sanae Hanekoma: The World Ends With You – SquareEnix

I'd like to thank everyone I know who has helped me come so far in life. You guys all rock! XD

Raylah Philip

Shannon Picone

"If you're reading this, congratulations, your alive. If that's not something to smile about, I don't know what is." -Chad Sugg

Thank you to my friends and family who have always been there to motivate and help me.

Andrew Poirier

"Think for yourself and question authority."
-Timothy Leary

I would like to thank all the guys and girls from CLMI.

Mark Quersher

Ryan Quinn

Paige Radomski

"To thine own self be true." -Shakespeare

Thank you Mom, Dad, Colby and all of my family and friends for your guidance and support!

Abigail Reddington

"Are you aware that I am rubber and you are glue and whatever you say to me, bounces off of me, and sticks to you? So put that in your back pocket."
- Mary Katherine Gallagher

Thank you: My voluptuous Mom, Dad, Haley, Grifkitten, and my homegirl Tracey. Catch you on the flip side compadres.

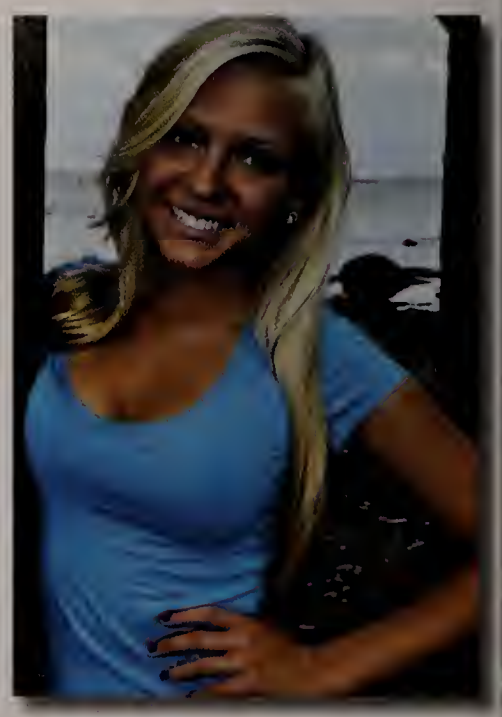

Joshua Reed

"Though our bodies and spirits can be hurt, with strength we are never broken."
-Spaulding Rehabilitation Hospital

Thanks and love to Mom, Dad, and Alicia. Thank you to my teachers, coaches, and friends for all of your support.

Conner Reilly

"Be gentle to all and stern with yourself."
-Saint Teresa of Avila

Thank you Mom, Dad, Shannon and Brian for always being there.
Love, Conner.

Maggie Reilly

"Just be yourself, there is no one better."
-Taylor Swift

Thank you to my parents and my brothers! Also Taylor Swift for her inspiration!

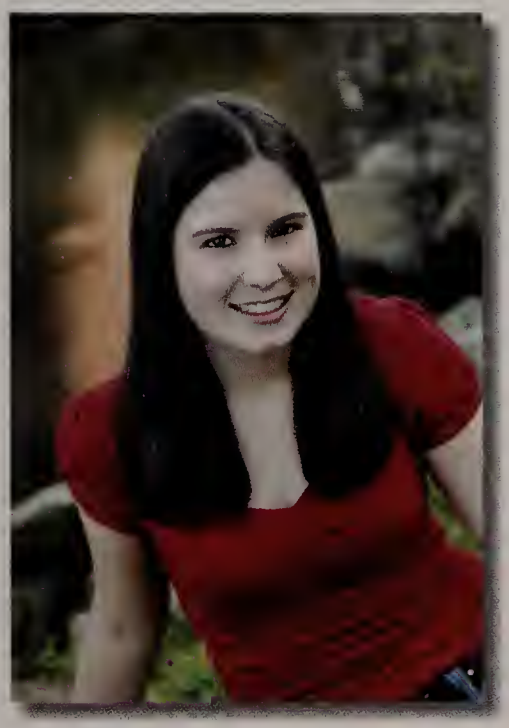

Kayla Reissfelder

Samantha Ricciardi

"In this moment now capture it, remember it!"
-Taylor Swift

Thanks go out to my amazing parents, my brother, all my awesome friends, and all the teachers that have helped me so much!

Samantha Rice

"Rule #1: Never leave a fellow Crasher behind. Crashers take care of their own."

Thanks for everything Mom, Dad, Ceejy, Josh & Beany. Love you all!

Javani Rivera

James Robare III

Amelia Romano

"It does not do to dwell on dreams and forget to live." -J.K Rowling

Thank you Mom, Dad, Char, Liv, Dom, Anthony, Bentley, Gryffindor & Haley. I love you all.

Lacyn Rossborough

Thank you to my family and friends for all your support! Love You!

Kayla Rousseau

"If you don't stand for something you will fall for anything."
-Malcolm X

Mom, Jim, Dad, Auntie, I really can't thank you enough for everything.

Erica Russo

"Time I enjoy wasting, was not wasted."
-John Lennon

Thank you Mom, Dad, family, and friends.

Joseph Ryan

Nicole Schiarizzi

"There are times to stay put, and what you want will come to you, and there are times to go out into the world and find such things for yourself."

Thanks so much to my parents, Andrea, Emily, and all of my incredible friends for showing me how awesome life is. I love you!

Zachary Schindler

"Life moves pretty fast. If you don't stop and look around once in a while, you could miss it."
-Ferris Bueller

Thank you Mom, Dad, Laura, and friends for all your help.

Olivia Sears

"They love to tell you stay inside the lines, but something's better on the other side."
-John Mayer

Thank you family, friends, and everyone else who has helped me along the way- love you!

Connor Seiden

Samuel Shepherd

Tyla Shields

"My philosophy is that not only are you responsible for your life, but doing the best at this moment puts you in the best place for the next moment."
-Oprah Winfrey

Thanks Mom, Dad, Mike, Bobcat, and all my babes who have helped and supported me! I love you all xoxo.

Joshua Sikora

"But to you I am just a mirror, well sometimes mirrors shatter."

Thanks to my Dad, Mom, brother, and sister for helping me through everything.

Cassandra Silva

"Now's the time to take a chance, come on we've gotta make a stand. What do we have to lose, the choice is in our hands." -Selena Gomez

Thank you Mom, Dad, Michael, Marquisse, David, Mrs. Gould, and 4,5,6!

Michael Silva

Brett Simmons

"We can tell other people about - having faith. What we had faith in. What we found important enough to fight for. It's not whether you were right or wrong, but how much faith you were willing to have, that decides the future."

Thank you Mom, Dad, friends, & family for your continued support that has driven me to succeed.

Timothy Skerry

"Nobody trips over mountains. It is the small pebble that causes you to stumble. Pass all the pebbles in your path and you will find you have crossed the mountain."

Thank you: Mom, Dad, Jonny, and Ryan.

Bryan Smith

"...If sweetness can win, and it can, then I'll still be here tomorrow to high-five you yesterday, my friend. Peace."
-The Mad Tart Toter

Thank You: You all know who you are.

Shane Smith

Joseph Solari

"A bad day of hunting is better than any day at school."
-Joe Solari

Thank you Mr. Rizatano and Mr.Cotter for being a great teachers! To my family for all their help.

Chad Spinney

Jacqueline Storey

"Go confidently in the direction of your dreams. Live the life you have imagined."
-Henry David Thoreau

Thanks to all my family and friends for their love and support through the years.

Jared Sturge

Allison Supple

Jolene Thompson

"Rule #71: No excuses. Play like a champion!"

Thanks for everything to my whole family, Sam and others! love you guysss<3

Samantha Traficante

"The more I see, the less I know for sure."
-John Lennon

Thank you Mom, Dad, Jackie, Vinny and Bubba.

Calvin Trask

William Tringali

"You is kind.
You is smart.
You is important."
-Aibileen, The Help

Much love to Mom, Dad, Meg, Rob, Jul, Sara,and Bates.

Chloe Truskowski

"I just found out there's no such thing as a real world, just a lie you've got to rise above." -John Mayer

Thank you Mom, Dad, Joshua, and everyone else for all of the encouragement.

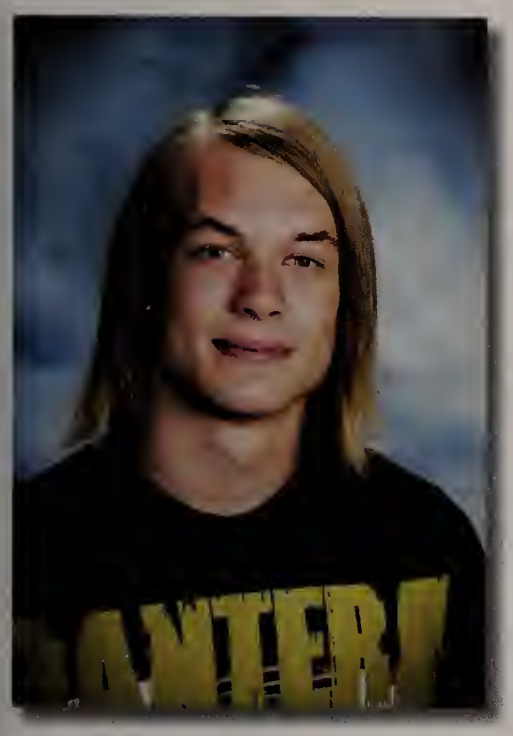

Joseph Tupper

"Twenty years from now you will be more disappointed by the things that you didn't do than by the ones you did do. So throwoff the bowlines. Sail away from the safe harbor. Catch the trade winds in your sails." -Mark Twain

Thank you to all of my friends, family, and most of all, the guys involved with and in C.L.M.I. Without you all, life would be a struggle.

Vincent Vargas

Joshua Ventura

"The ultimate measure of a man is not where he stands in moments of comfort and convenience, but where he stands at times of challenge and controversy." -Martin Luther King

Thank you to my family and friends for making this the best 4 years ever.

Dominic Vito

"Excellence is my presence. Never tense, never hesitant." -Biggie Smalls

Thanks to Mom, Dad, and Johnny for putting up with me and helping me in every way possible.

Hallie Waitkus

"If everything seems under control, you're just not going fast enough."-Mario Andretti

Thank you Dad, Momma, Sarah, Maisy, & all my family & friends for EVERYTHING!

Ryan Wallace

Danielle White

"Wherever you go, no matter what the weather, always bring your own sunshine."
-Anthony J. D'Angelo

Thank you to my parents, family, and friends for supporting me through everything!

Daisey Wolfrum

"Nothing you can make that can't be made. No one you can save that can't be saved. Nothing you can do but you can learn how to be you in time. It's easy. All you need is love."
-The Beatles

Thank you Mom, Dad, Heather, Holly, Emerson, and Brian for all of your love, support, and great advice.

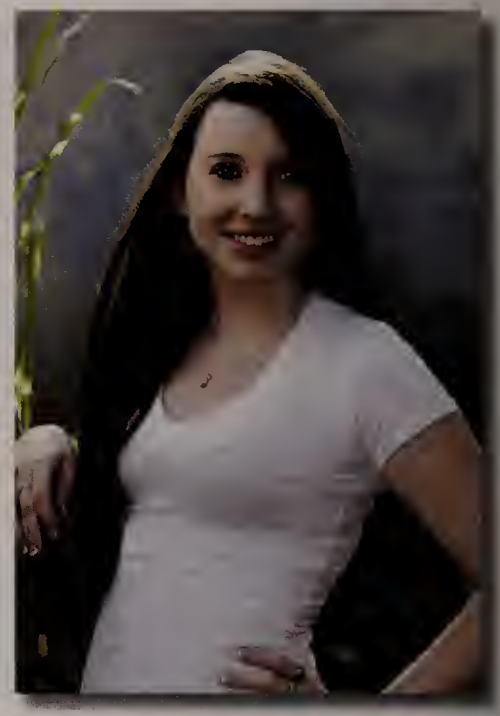

Matt Woodman

"Great moments are born from great opportunites."
-Herb Brooks

Mom, Dad, Chuck, and Caitlin for all of your support. throughout the years.

Jacquelyn Wynne

"Nobody can go back and start a new beginning, but anyone can start today and make a new ending."

I'd like to thank my family and friends.

Courtney Yost

"It's always worth the sacrifice, even when you think you're wrong, so play on."

Thank you: Mom and Dad, for always being my biggest fans. I wouldn't be where I am today without you, I love you!

Lucas Young

"Livin the high life"
-Mac Miller

Thank you Mom, Dad, Kelly and especially Wyatt for always being there for me. Love you guys!

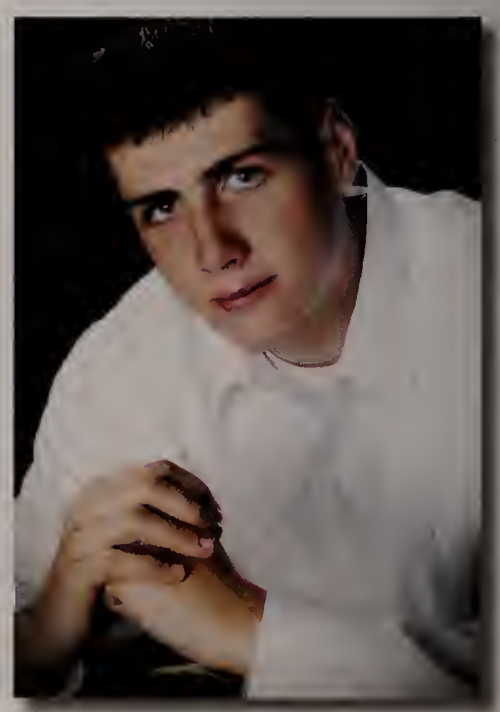

Taylor Young

"What kills us, only makes us stronger."

Gina Zadrozny

"The purpose of life is to live it, to taste experience to the utmost, to reach out eagerly and without fear for newer and richer experience."
-Eleanor Roosevelt

Special thanks to my Mom, Dad, brother, and friends for all of your support.

Goodluck

Class of

Seniors!

2012!

"Sometimes I wish I could go back to the days when I was six and my biggest problem was what kind of dress to put on Barbie or whether or not I had enough Legos to build a fort.."

Now presenting memorabilia and final congratulations from the family members of the Class of 2012

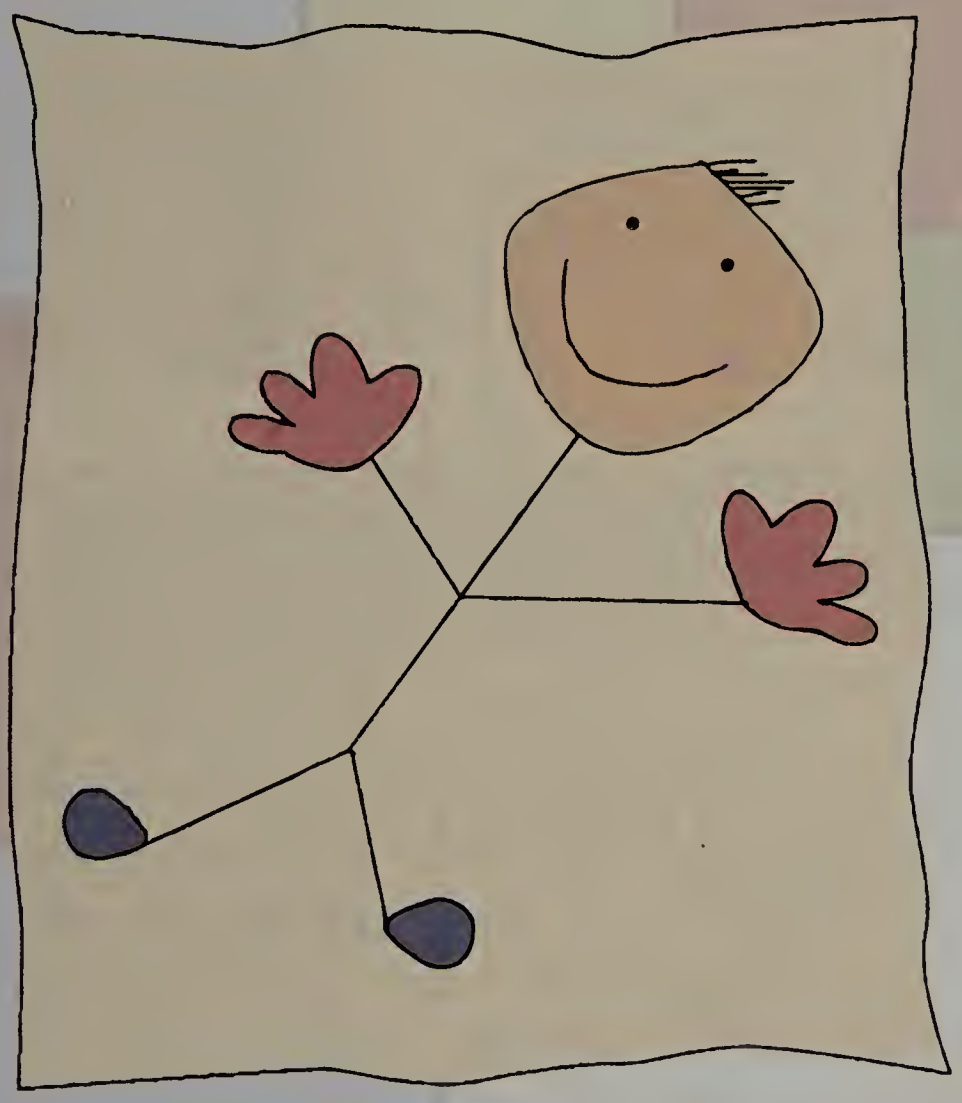

Parent Ads

Rachel E. Hughes

Dear Rachel,
You have become such a wonderful and beautiful person. We are both very proud of you, and that feeling grows within us each and every day. We know you will succeed in whatever you chose to do.
Love,
Mom & Dad

Sarah Garuti

No matter what life puts you through, I'm in Heaven watching over you.
Love, Mom

Sherri Marie Disher

Your family is very proud of you and we look forward to watching your future unfold! Always remember your grandpa's are watching over you from heaven.
All our love,
Mom, Dad & James

Eric Hart

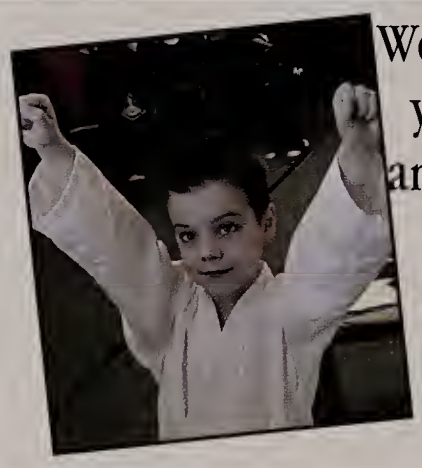

We are so proud of all that you have accomplished and we know it is just the beginning!
Love,
Mom & Dad

Tyler Asci

Ty... You did it!!
We are so proud of you. You are strong, hardworking, and have the best sense of humor. You have the ability to accomplish whatever you choose. Remember, we will love you forever and you will always be our "baby."
Love Ya,
Mum, Dad, Bo, & Bree

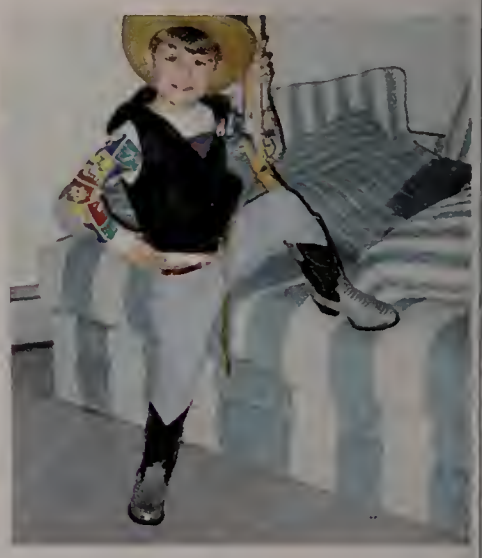

John Hurley

Congratulations, Jackie!

We love you and are so proud of
you for all you've done
and all you are.
Love,
Dad, Mom, Mike, Dan & Chris

Kristen Benbenek

We're proud of you Kristen.
We knew you could do it!
Love you!
Mom, Dad & Matthew

Timothy Bernabeo

Dear Tim,
We are so very proud of you.
Now take what you've learned
and reach for your dreams.
Work hard, have fun,
and be happy.
Love,
Mom, Dad, Matt & Chris

JeiLi Merrill

Dear JeiLi,

Where have the years gone, only yesterday you were our baby! Here you are, ready to graduate from high school and go off to college! We want you to know that you have been our sunshine, your words are always kind and your smile is never ending. You have endless joy to share with whoever you are with, and you have an amazing love of life. We are so proud of the young woman you have become and we are blessed to call you our daughter. You are ready for the next phase of your life but always remember your past. We will always be here for you, to love and support you. Your future is bright and we know you will be successful in all that you do. Get ready world....here she comes!

All our love,
Mom & Dad

Alison and Emily Boerger

Alison & Emily
To the BEST Twins Ever
Thanks for all the happiness!
Love, Mom, Dad & Colin

Tara Cabral

SUPERSTAR! We are so proud of all your accomplishments knowing there are many more to come. You are a beautiful young lady with a captivating smile. Your antics and sense of humor are dynamic. We know as you spread your wings, you WILL capture your dreams.

Brittany Jo Bowen

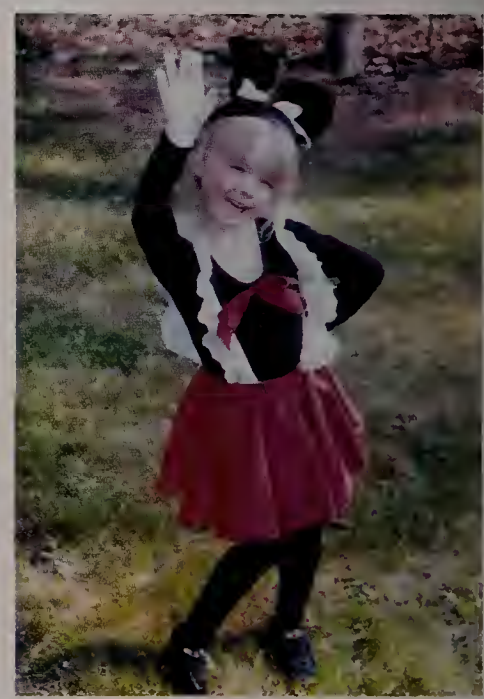

Brittany Jo,
Our baby girl, we are so proud of you! Keep up the good work! You are such a good person - happy, fun loving and a person who really cares about others so never change! We love you more than words can say!
Love always,
Mom, Dad, Amanda, Jen, Nana, & Rocky

Cameron Cox

Congratulations! We are so proud.
Love,
Mom, Dad & Rachel

Lyndsay Levin

All my love to you
Lyndsay,
I am so proud
of you!
Love, Mama

Maggie Reilly

We hope your dreams take you to the corner of your smiles, to the highest of your hopes, to the windows of your opportunities, and to the most special places your heart has ever known. We are proud of you!
Love,
Mom, Dad, Bobby & Josh

Lauren Hunt

Lauren,

We cannot believe how fast 18 years has gone by; to us you are still the little girl in the picture. You have accomplished so much scholastically, athletically, with your music in Cape Idol and Community Auditions, became a 2nd degree black belt, pushed yourself mentally and physically at STEM (Naval Academy), AIM (Coast Guard Academy) and FLC (Norwich University). You have become an incredible person that we are so proud of and look forward to you continuing to reach for the stars!!

Love,
Mom, Dad & Emily

Kaitlin Burgess

Kaitlin,

It is hard to believe that the four years of high school has gone by so quickly. We are very proud of your academic and athletic achievements. It has been very rewarding to see you develop a passion for life, traveling, learning (and of course volleyball.) We have explored Hawaii, Canadian Rockies, Scotland, Yosemite and the Grand Canyon together and hope to see many more sights as a family in the future. You also explored Costa Rica on your own after telling us that you needed to do this with your whole class after returning home on the first day of school of your freshman year. Keep reaching for the stars and set goals for college. You are a strong person with great character and if you continue to work hard you will accomplish your goals. Continue to be the best that you can be and stay true to your values. We both love you and look forward to watching you experience college and life beyond.

Love always,
Mom & Dad

Amanda Ford

Amanda,

You are the last of our 3 children to graduate Silver Lake High School, we cannot believe how the time has flown. It has been a joy to watch you blossom and grow...We are so proud of the wonderful young woman you have become and we are looking forward to the amazing journey that awaits you. Be happy in all that you do and you will be a success.

We love you and will always be here for you.

Congratulations

Love,

Mom & Dad

Janelle Pateline

Congratulations Janelle . . . You did it! From the day you were born, you have made our dreams come true and continued to do so each and every day. You have brought so much pride and happiness into our lives and so many others. We are proud of the person that you have become and of all your accomplishments! You truly are an amazing daughter, loving sister, loyal friend, and scholar athlete. As you put this chapter of your life behind you, be proud of who you are today and excited about what your future holds. Remember to always follow your heart and your dreams will come true.

We Love You,
Dad & Mom

Congratulations!
You are about to close one door and open another. Reach for the stars! We are proud to be your Grandparents. You are very special!

Love,
Nana & Papa

Nel, Congratulations! We are very proud of you and all of the amazing accomplishments you have achieved. We feel very lucky to be able to have such a wonderful sister in our lives. You truly are an amazing person. It has been a privilege to be able to watch you grow into the woman you are today. We love you very much and remember we are and will always be here for you.

Love,
Jason & Kevin

Lyndsay Levin

Lyndsay,
How is it possible that yesterday you started pre-school and today you are a beautiful high school graduate, a loving big sister, and now you are off to college? What a joy it has been to be a part of it all! I couldn't be more proud. "Sit tight, take hold, thunder road!"
Love,
Dad

James A. Robare, III

YAY!!! Congratulations!
You worked extremely hard over the years and should be as proud as we are! Believe in yourself and always remember how much you are loved. Be happy Jimmy. We Love you so much!
Love,
Dad, Mom, Meaghan & Whelen

Rachel Fiore

Our pride and joy!
Much love to you as you move forward with your life.
Love,
Mom, Dad, & Adam

Kelly Maker

To our beautiful daughter Kelly,
There are no words to express how proud we are of you! You have accomplished so much through the years, and we hope you follow your heart and fulfill all your dreams!
We love you so much.
Love,
Mom, Dad, & Kyle

Leah Hurley

Dear Leah,
We've watched you grow over the years into a woman we know can achieve whatever she wants, persevere through life's obstacles, and accomplish great things. We could not be more proud- we have truly been blessed. Continue to keep your dreams big and your worries small. Be true to yourself and know that we love you so very much.
Mom & Dad

Bridgett Scarlett Patricia Dennison

Congratulations Bridgett! You have the world in the palm of your hand. We can't wait to watch you do just as great in college! Now the real fun begins...
Love you,
Jill & Eric

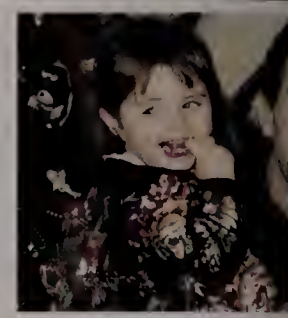

Dear Sweet Bridgett Scarlett,
Another milestone... Words cannot express how truly proud we are of you. Your kindness, diligence, strength and perserverence has held strong and served to make you the person that you are today and always. Follow your dreams and you will find them without a doubt.
Your forever loving parents

Kaylen Heath

Kaylen,
We can't believe how fast these years have flown by! You've worked hard and accomplished a lot. We are so very proud of you! Good luck achieving your future goals. Stay true to yourself and follow your dreams.
We love you,
Mom, Dad & Tyler

Christina Cadigan

Congratulations Chrissy!!!
We are so proud of you.
You are a wonderful daughter & sister. Best of luck & always hold on to your dreams.
We love you forever!!
Love,
Mom, Dad, & Kayla

Allison Duval

Hey Allie,
You've worked so hard. We couldn't be more proud of you!
Love you,
Mom & Dad

Amelia Romano

You're purrr-fect! A tip to help you through life:
Where the Wompanoag goes the willow blows - at half past two.
I love you, Dominic

You're my favorite! Love, Dad

"Now you're talking my language." Congrats sissy, I love you. Charlotte

Wait, did you graduate? I think you did but I'm not sure.
Sissy you're the best, love you. Olivia

I'll catch you in a net of stars! I love you, Mom

Look at me meow, meow. I'm getting pape-pur. I love you, Anthony

Matthew Ketcham

Congratulations Matt!

Love,
Mom, Dad, Jen,
Kaitlin, & Jack

Nicholas Gosselin

Congratulations Nicholas!
We are all so very proud of
you. Follow your dreams.

All our love,
Mom, Dad, Jonathan,
& Brittany

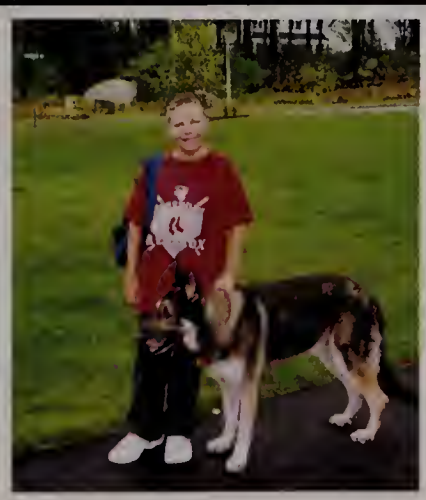

Kassandra McCarthy

Kassandra (Crazy Daisy),
We are so proud of all your accomplishments!
Always reach for your dreams.
All Our Love,
Mom, Dad, Brooke, Ashley, & Zachary
xoxoxoxoxo

Brandon McSherry

Brandon,
We hope your dreams take you to the corners of your smile, to the highest of your hopes, and lead you to the windows of opportunity.
Love,
Mom, Dad, Arianna & Evan

Timothy Michael Doerr

Timothy Michael, our baby boy.
In the best and worst of times,
you always manage to make us smile!
Keep being you!
All of our love,
Mom, Patrick & Sara

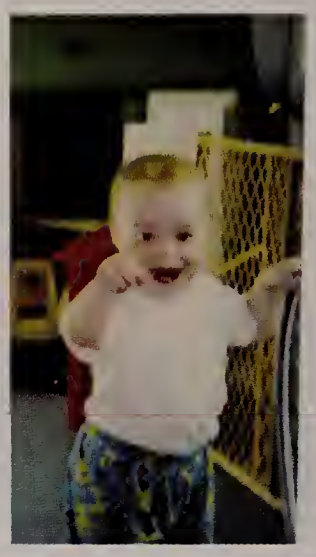

Andrew Chenard

Andrew, Congratulations!! We are and always have been proud of you and all your accomplishments.
Continue to be the best you can be.
We wish you happiness in the future.
We love you,
Mom & Dad

Nicole Huard

Congratulations, Nicole!
We Love You.
Mom, Michael & Jesse

Patrick Finn

Patrick,
We love you so much, and couldn't be prouder!
"If you believe in yourself and have dedication and pride and never quit, you will be a winner! The price of victory is high but so are the rewards." -Bear Bryant
****Love,
Mom & Dad, Tori, Dan, Brittney & Joe

"They can because they think they can." -Virgil

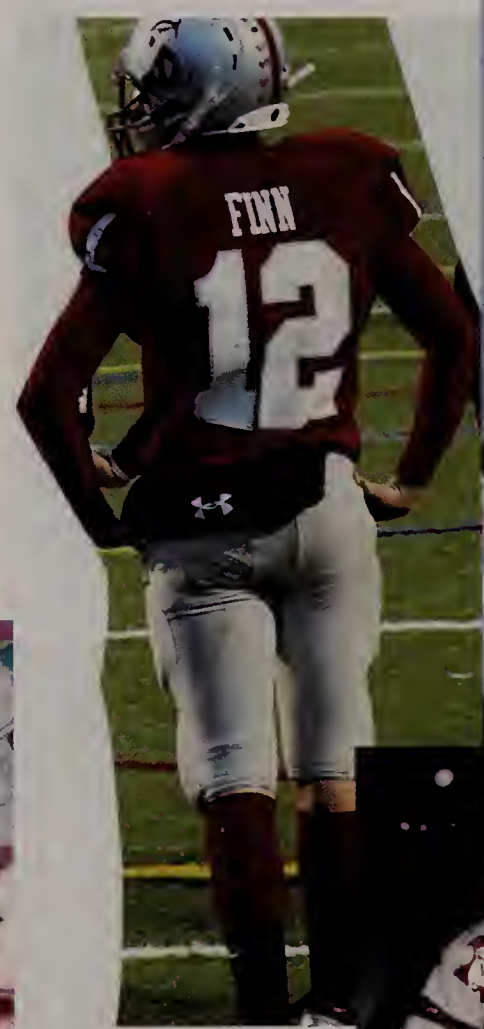

"You must be the change you wish to see in the world." -Ghandi

"All men make mistakes, but only wise men learn from their mistakes." -Winston Churchill

Nicholas Foley

My Wish
- Rascal Flatts

"My wish for you
Is that this life becomes all
that you want it to
Your dreams stay big, your
worries stay small
You never need to carry
more than you can hold
And while you're out there
gettin' where you're gettin' to
I hope you know somebody
loves you
and wants the same things
too
Yeah, this is my wish."

Congratulations Nick, we
love you and are very proud
of you.

Mom, Dad, Joe, Colleen

Joshua Reed

We are all so proud of you! Keep smiling and follow your dreams! We love you very much!

Love,
Mom, Dad & Alicia

Taylor Cellini

Taylor,

You are the best a
mother can ask for. All
the years of hardwork.
We know that you will
succeed in anything
you do. We are all so
proud of you.
Love you, Mom,
Grammy, Uncle Brian,
Uncle Gregg

Lastly Grampa would
be and is the most
proud of all. He was
and still is always
watching you.

Olivia Kristina Allegrini

I am beyond proud of the
person you have become; one
who is full of love, compassion
and beauty inside and out.
Although you are my little
sister, you have so many
qualities I envy and look up to,
as well as so much to share
with the world. You have
grown up to be a beautiful
young woman full of enough
personality for about five
people your age and more life
experience then some will ever
know. I hope you take what
you have learned, move on,
know that only better things
are ahead and never let anyone
keep you from smiling.
Congratulations on your
graduation. I Love you. Love,
Maria

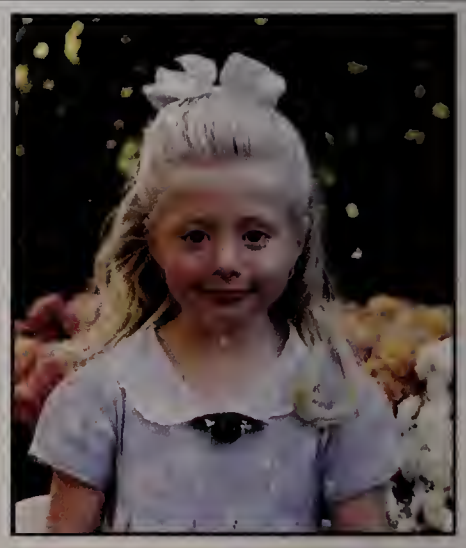

Tyler Alves

It has been one heck of journey.
Nothing that involved you was ever boring and we
wouldn't have wanted it any other way.
You had a bigger hill to climb than many,
but you climbed it and along the way, you brought
smiles to everyone who really got to know you.
You've made us proud!
Follow your dreams, be happy, and forever
be yourself! The world will always be a more
colorful and interesting place just because of you!
Love you kid!
Mom, John, Joey & Jack

Rachelle Leaman

Rachelle,

We are so very proud of you! You have grown into an incredibly caring, gifted and loving young lady. Being your parents gives us the greatest joy. Enjoy the next few years. They will be filled with many new and exciting experiences that we know you will approach with the same great enthusiasm that you always do. Remember that we are always here for you and that you are loved beyond words.

Congratulations!

Love,
Mom & Dad

Courtney Bombardier

Courtney,
We are so proud of the beautiful young woman you've become. You have so much to look forward to! We know you'll embrace these new endeavors with the same passion you exhibit in everything you do. Always remember, "We'll like you for always, We'll love you forever, As long as you're living our baby you'll be."
Love you,
Papa, Mama & Dan

Daniel J. Hill

Daniel J. Hill aka dhill
From a very active little boy,
you have become a very active young man.
You can become whatever you want, but
you need to work hard to get it.
It will not just be handed to you.
We love you Dan!
Love,
Mom & Dad

Andrew Keohan

Drew,--our "baby" forever ...
What joy the day you were born!
We pray that God will bless you and guide you all the days of your life. As you set off for new adventures, always keep smiling and always remember how much you are loved!
Congratulations!!
Love,
Mom & Dad, Zach & Matt

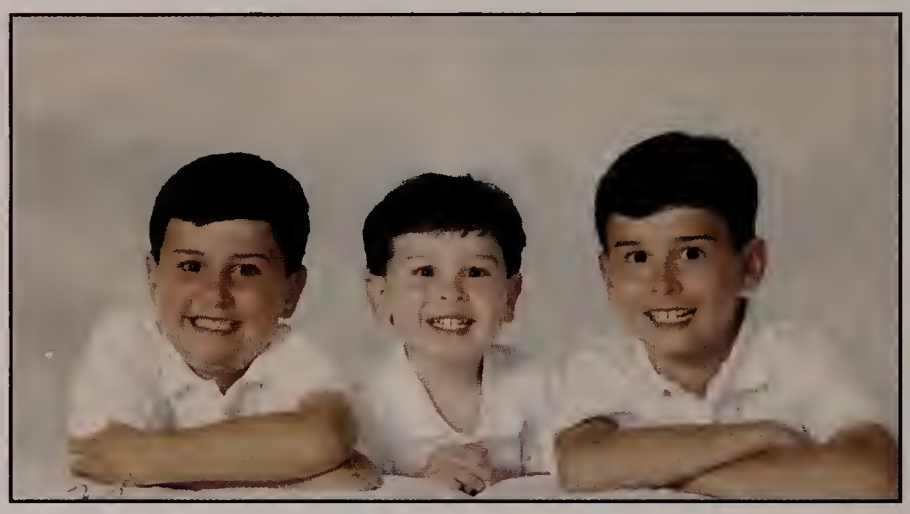

Charlie Howard

"Every great dream begins with a dreamer. Always remember you have within you the strength, the patience and the passion to reach for the stars to change the world."

We are so proud of who you are and what you have accomplished and look forward to the future you are designing.

With all our love,
Mom & Dad

Emily O'Dette

We are so proud of the person you are and excited for the person you are yet to be.
"Don't you ever let a soul in the world tell you that you can't be exactly who you are."

We love you tons,
Madre & Padre

Paige Ann Radomski

Paige,
We are so very proud of you! We have watched you grow from an adorable baby into a beautiful young adult. You are such a talented, thoughtful and kind person who is a fierce competitor both on and off the field. You are so passionate in everything you do and it shows in your accomplishments. We have no doubt that you will always stay true to yourself and follow your own path to success.

With Love.... Mom, Dad & Colby

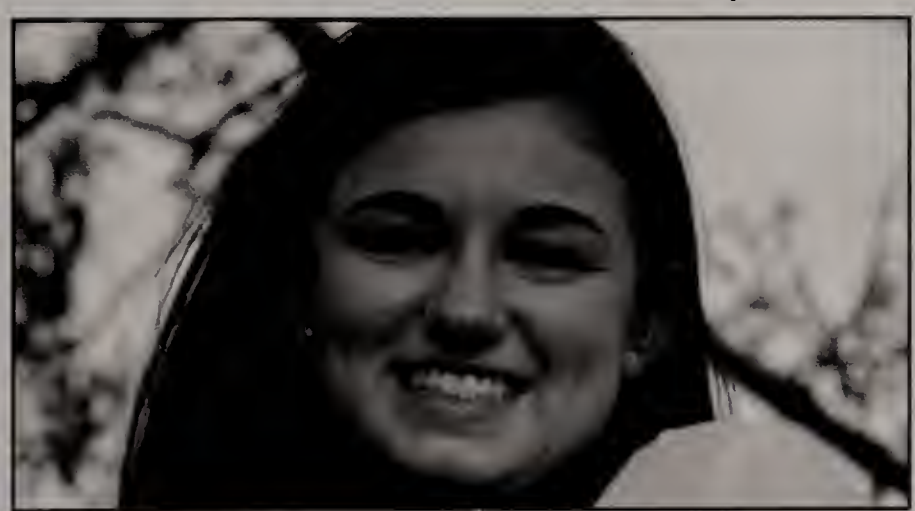

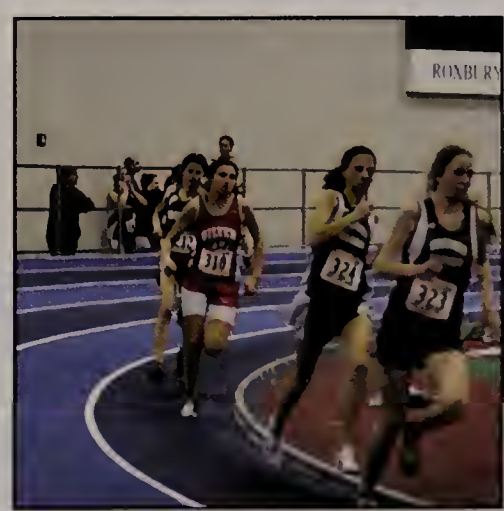

David Lynch

Congratulations, David!

You have worked very hard and we are proud of your accomplishments.

Love,
Mom, Dad & Charlie

Samantha Lynne Ricciardi

Sami,
we loved you first and longer than anyone.
We love the beauty of your soul and spirit.
May you always be as happy and loving as you are today.

Congratulations Peach!!!
Love
Mom & Dad

Sammi Traficante

Best of Luck Festie!
Always follow your dreams, reach for the stars, and listen to your heart. We are so proud of you! We love you so much.
Love,
Mom, Dad, Jackie & Vinny

Zach Schindler

Congratulations, Zach!

You've worked hard at everything you do and we're so proud of you!

Love,
Mom, Dad, & Laura

Brendan Haynes

Congratulations Brendan!
We are so proud of all you have accomplished. Your hard work and perseverance will bring you great rewards.
Enjoy the journey!
Love,
Mom Dad & Heather

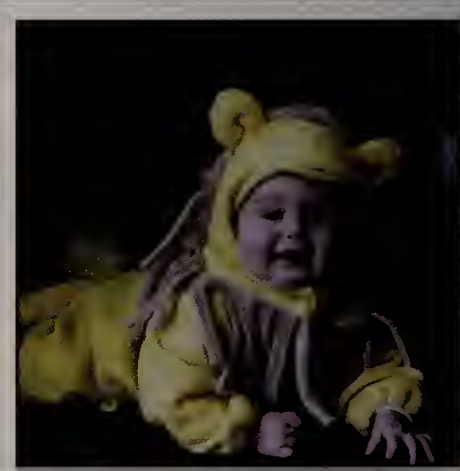

Courtney Petersen

Dad and I are so proud of you. You are unique and true to yourself. Follow your passion and don't be afraid to take risks to achieve your dreams. You will always be our rock star!
Love you always,
Mom,Dad & Jus.

Kayla Dickerman

Kayla, you are an amazing daughter and wonderful sister. We are all so very proud of you and the future is yours!
We can't believe that you are the same girl that cried everyday when we dropped you off at preschool. Everyday!
We love you!

Congratulations!

Love,
Dad, Mom & Matt

Amanda Rose Labriola

Amanda,
Congratulations honey! We can't believe how fast these 4 years have gone by and now you will be turning the page and starting a new chapter of your life. We are so proud of you and saying goodbye will not be easy when it comes time for you to head off for college. Follow your dreams and make sure that you always stay true to your heart.
You have a wonderful gift of writing, so keep putting those words on paper and we are confident that your story will have a happy ending.
We love very much.
PSF
Mom, Dad, Jules, Oliver & Chloe

Amy Barry

Amy, you have worked so hard in everything that you have done. I'm so proud of you. Love, MaMa

Amy, I am so proud of the person you have turned out to be. I love you so much. Sarah

Amy, I am so proud of you. You've made all the right choices. You took advantage of every thing S.L. had to offer. Thanks for letting us be so involved with you. It has been a blast. Keep up the hard work. The more you put into something the more you get out of it. Life just keeps getting better so go live it! I love you, Dad.

Taylor Grifa

You have grown into a beautiful young woman of intelligence and confidence. Your quirky sense of humor and infectious smile make you shine! We will miss you next year, but remember that we will always be here for you, and that we are so proud of you and everything you have accomplished.

Congratulations!
Love, Mom, Dad, & Tommy

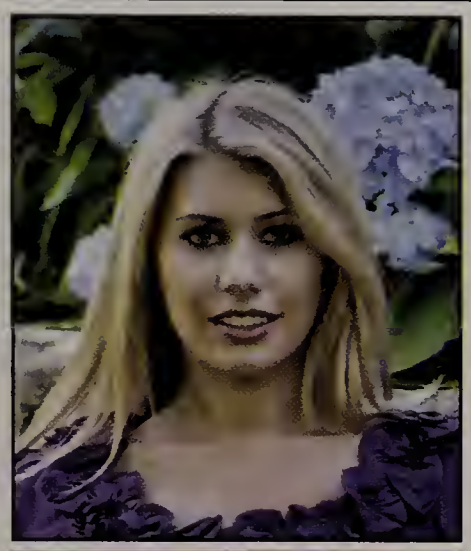

Joshua David Jones

Joshua

From your first Big Wheel to your first Mustang, you always have a smile.

We are very proud of the young man you have become and are confident you will be successful.

Congratulations!

Love,
Mommy & Dad

Nick Miller

Wait.....
What?

Nick,
We are very proud of the young man you have become.
Love,
Mom, Dad, Ali & Sparky

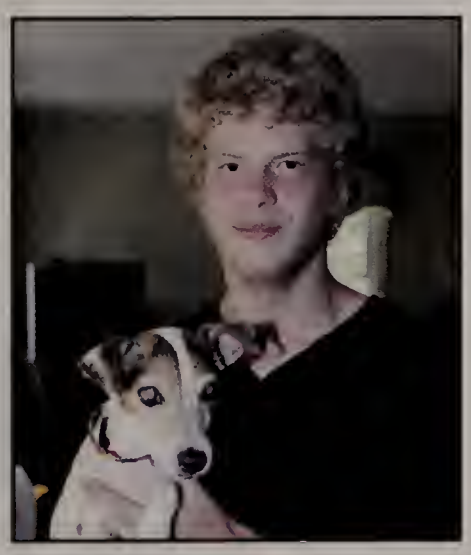

Bernard J. May III

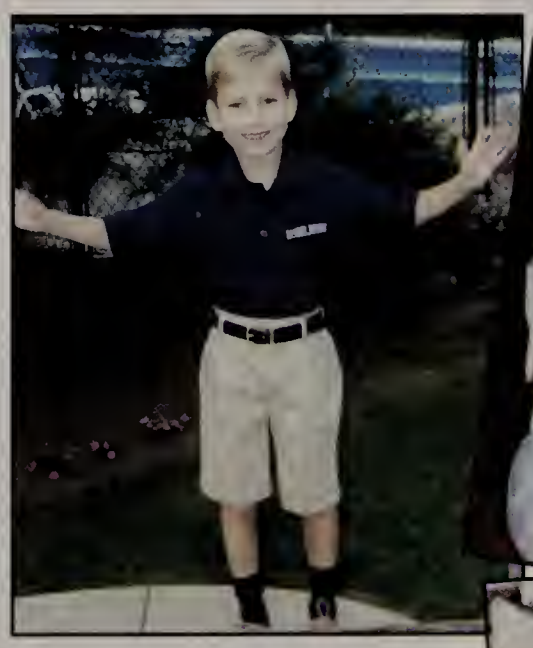

Congratulations B.J. and the Class of 2012! We are very proud of you. Good luck to you all!

The May Family

Rebecca Clawson

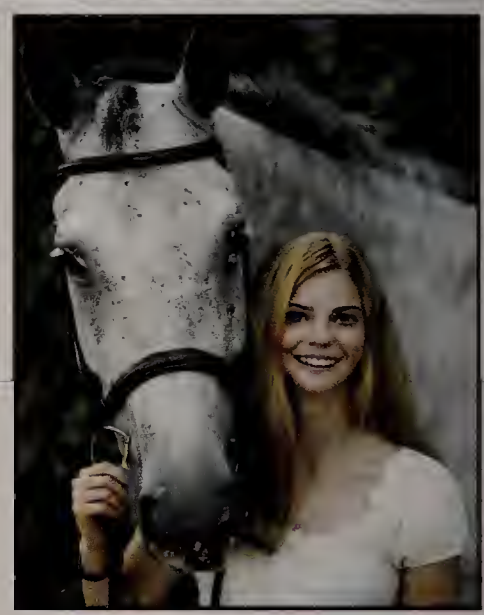

We could not be more proud of you!

You have become an amazing young woman through all your dedication, hard work, sacrifices, successes and failures, laughter and tears.

You are an amazing daughter, sister and friend. Continue to set your goals high and you will achieve whatever you desire. Congratulations on all of your accomplishments.
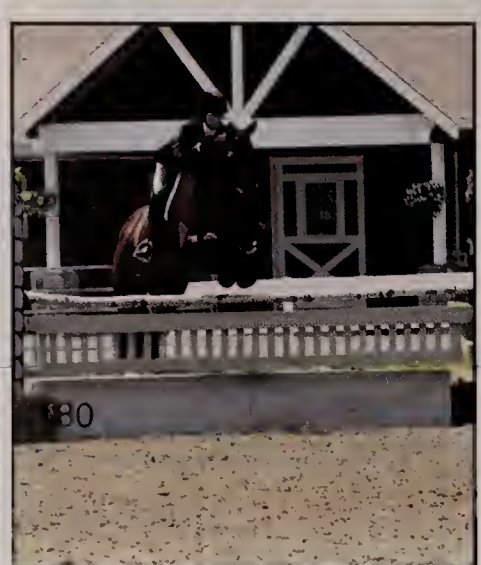
We Love You So Very Much!
Mom, Dad, Rachel & Shawn